The Daily News is the organ of the working people, who support the merchants of this city. Ponder this, Advertiser.

DAILY NEWS

With the largest circulation of any paper in Richmond, The Daily News is the Advertisers' most valuable medium.

VOLUME I — RICHMOND, CAL., SATURDAY, JUNE 20, 1914. — NUMBERR 116

TOM MOONEY IS ACQUITTED

TWO HUNDRED MEN TRAPPED

An Explosion in Collieries Is Believed to Have Killed Many Workers.

Calgary, Alberta, June 19.—Two hundred men are trapped and believed killed as the result of an explosion in Hillcrest collieries mines at Hillcrest, near Frank, on the Crow's Nest line, this morning. About 600 men went into the mine this morning before the explosion occurred. More than 400 men escaped, but 200 were left and it is said there is hope for them.

Latest advices are that 65 bodies have been recovered. There are 225 miners missing.

SPANISH WAR VETERANS PLAN FOR CELEBRATION

The Spanish War Veterans held a business meeting last night, when plans for the big time at Grand Canyon Park July 4 were laid.

A sham battle will be one of the features, and the fort, which will be held by the G. A. R., will be taken by the Spanish War Veterans. Big fire works will be lit in the evening.

It was decided to give only cash prizes for the races, dancing and gate prizes.

The application of J. F. Richardson, editor of the Daily News, was accepted, and he was unanimously elected to the lodge.

Mary B. Hazelton Auxiliary were granted the ice cream concession for the entertainment.

C. A. Rogers extended an invitation to the Veterans on behalf of the Woodmen of the World to be present at the big entertainment in Sequoia Hall June 29.

HAS FOUND COAL.

Tony Mufich, a well known real estate dealer of Richmond, has returned from a trip to his ranch at Napa. He reports the finding of valuable coal deposits on the place, and will have men at work mining it within the next few days.

THOS. B. JOHNSTON, COUNSEL FOR MOONEY

200 MINERS ARE ENTOMBED IN COLLIERY

Liege, Belgium, June 19.—Two hundred coal miners were entombed in the Vieille Marihaye colliery near here when fire broke out today. Two hundred of their comrades escaped when the alarm was given.

The fire was still raging this afternoon and every effort was being made to rescue the miners left in the pits.

TO CAMP AT GOLD LAKE.

L. Schrader and family and F. Lucas and family will leave via automobile for the lake regions of Sierra county on a fishing and hunting trip. The outing is planned for a month's duration, and trout fishing and bear hunting will be the main amusement of the campers. Gold Lake will be the headquarters.

ANOTHER UNION ENDORSES NEWS

At a meeting of the Teamsters' Union at the Labor Temple last night, the resolutions adopted by the Central Labor Council and the Building Trades Council, commending the editorial policy of the Daily News and pledging support to the paper as the advocate of the masses, was ratified.

The union appointed a press agent and took drastic action with regard to members of the union doing hauling for unfair houses.

It was decided to assess a $5 fine against any member of the union convicted of violating the unfair list.

The laundry drivers for the Oakland laundries, several of which are on the unfair list, were declared unfair also, and will be included in the list.

Nominations for officers of the teamsters for the ensuing six months' term will be made at the meeting next Friday night, and all members of the union are to be urged to be present at that time.

J. F. Richardson, editor of the Daily News, addressed the union on the purposes and policies of the workingmen's paper.

MRS. CLARK BURIED.

The funeral of the late Mrs. Rebecca Clark, who resided with her sisters at 932 Seventh street, was held yesterday afternoon from the parlors of the Smallwood Undertaking parlors.

Interment took place in the Sunset View cemetery, and the services were conducted by Rev. M. Kent of Berkeley.

JURY EXONERATES MAN SOUGHT BY P. G. & E.

THOMAS MOONEY IS A FREE MAN, AND THIS TIME IS COMPLETELY EXONERATED OF THE CHARGE AGAINST HIM. ONCE MORE ORGANIZED LABOR IS VINDICATED OF FOUL ASPERSIONS CAST UPON IT BY CORPORATION ENEMIES.

THE JURY WHICH HAS BEEN HEARING THE CASE AT MARTINEZ, AT 9:20 LAST NIGHT RETURNED A VERDICT OF "NOT GUILTY." THEY HAD BEEN BUT FIVE HOURS AND FIVE MINUTES IN DELIBERATION, A SHORT TIME WHEN THE MASS OF EVIDENCE GATHERED FROM EVERY SOURCE BY CORPORATE MONEY AND INFLUENCE IS CONSIDERED.

RICHMOND HARBOR NOT FORGOTTEN IN BIG SPENDING LIST

* * *

Washington, June 19.—The rivers and harbors appropriation bill was favorably reported in the Senate today by the committee which considered it. California appropriations in the bill total $1,326,000, and are:

Improving San Francisco harbor, $9000.

Improving Oakland harbor and for maintenance, $98,000.

Los Angeles harbor, dredging east and west basins, $75,000.

Improving Los Angeles harbor, $200,000; aggregate appropriation, $426,000.

Richmond harbor improving, $100,000.

Maintenance channel through Pinole shoal, San Pablo bay, $40,000.

Improving Humboldt harbor and bay, jetties at entrance, $525,000.

Improving San Rafael creek, $27,300.

Napa river improving (no expense to be incurred by the government for acquiring land needed), $20,000.

Petaluma creek, $75,000.

Sacramento and Feather rivers, $225,000.

MISSIONARY SOCIETY ELECTS NEW OFFICERS

The regular monthly meeting of the Richmond Missionary Society was held yesterday afternoon at the home of Mrs. H. A. Grover. Mrs. Anna B. Borner of Point Richmond gave a talk on foreign missions, and refreshments were served by Mrs. Grover.

Election of officers for the ensuing term was a feature of the meeting. Mrs. W. T. Gibbons was re-elected to the presidency of the society. Mrs. F. R. Pritchard was chosen vice president, Mrs. H. A. Grover secretary and Mrs. Clifton Bradley treasurer.

VISITED BROTHER.

Henry Curry of Martinez paid a brief visit to his brother, Bert Curry of Point Richmond, yesterday. He returned late las tnight.

After Five Hours Deliberation Twelve Men Clear Defendant in Three Trials of Charge of Having High Explosives in His Possession.

Mooney was charged with having in his possession high explosives. It was his third trial for the offense which was alleged to have been committed on December 27 last. The first trial was in the latter part of March and the second on April 21 last. At both of these the evidence appeared to all fair thinking men sufficient for exoneration and on each occasion at least a part of the jury thought so, for an agreement could not be reached. This time the vindication is full and complete.

BROUGHT HOME MANY TALES

Harry B. Pulse returned yesterday from a ten-day camping and hunting trip in the wilds of Lake county. He brings many game and fish tales with him, including that of a snipe shooting expedition in which he figured, and armed with knife and gunny sack stood guard on a lonely hill until 7 o'clock in the morning without bagigng a single bird.

VACATION SPENT IN WILDS.

Officer Phillip Barry returned last week from an outing of two weeks spent in the wilds of Mendocino county. Barry was a delegate to the recent state convention of the Eagles, held at Fort Bragg. He will resume his duties on the force.

CORPORATION SHOWS HAND.

The trial has bene going on all week before Judge Arnot at Martines. Every effort has been made to convict Mooney, and to this end the district attorney was furnished by the Pacific Gas & Electric Company with expert assistance in the persons of two well known corporation lawyers, M. R. Jones and John Barrett. No money was spared to secure evidence which might lead to conviction.

The prosecution, so far as they were able, kept every person who might be in sympathy with organized labor off the jury and early exhausted its peremptory challenges. A feature of the cause was that not a man was excused for cause, every man on the jury qualifying.

(Continued on page eight)

JACKSON, UNGRATEFUL, TURNS ON MAN WHO FED HIM

J. A. Jackson, who was recently arrested in the Hotel Oakland for masquerading in a soldier's garb, and who was charged with defrauding an automobile driver of $35, is now wanted by the Richmond police for defrauding R. Robba, proprietor of the Standard Hotel at Point Richmond.

"He's biting the hand that fed him," said Robba, after swearing to a warrant for his arrest.

Jackson, who is more or less of a character, and who has figured in many disreputable brawls and sprees, was befriended by Robba, through his troubles in the Oakland case. When he had no money the innkeeper fed him. Then, in the quiet hours on Wednesday morning the ungrateful Jackson packed his few belongings and stole away.

The Richmond police, who captured him for the Oakland police in the previous scrape, know the man's appearance and habits, and although they believe he is now in Oakland, expect to make the arrest within the next two days.

POLICE DEPARTMENT WANTS STENOGRAPHER

The Richmond police department may have a stenographer. Up to the present time the work of the office has been handled by the officers on duty, but because of the volume of work and many details which the police have to perform, a stenographer would be of much service. Some time ago the city council was asked for an office assistant, but the request was refused. Chief Arnold, however, stated that the volume of work had increased nad that a stenographer was probable.

BARACCA BOYS ENJOY TWO REALLY HOT GAMES

The Baracca Boys of the Calvary Baptist church held their monthly business meeting in the Baraca Club rooms and gym last night. Before the business meeting the "Wild Horses" and the "Strong Arms" fought two hotly contested games of volley ball and football. The "Wild Horses" were captained by Emmett Hitchcock in football and Ralph Lewis in volley ball. The "Strong Arms" were headed by W. S. Stewart in volley ball, and L. S. Brisbin in football. The "Wild Horses" won the football game 5 to 0, and 3 ont of 4 of the volley ball games.

The business meeting was the most interesting held in the club rooms. After the meeting the bunch retired to Clark's and enjoyed a round of Baraca specials. The victorious "Wild Horses" were then entertained at the home of L. S. Brisbin by the "Strong Arms." Doughnuts, sandwiches and coffee were served before all retired to their respective homes, declaring that the monthly meetings were proving the most successful social events of the club.

BOOSTERS LUNCHED BY RICHMOND BUSINESS MEN

A delegation, representing the Tourist associations of the bay cities and composed of prominent "boosters" from bay city civic and semi-civic bodies arrived at the Santa Fe Depot yesterday at 4:30 and were escorted to the Elks Hall by a body made up of Richmond business men.

The delegation is composed of ten men, who were attending the convention this week at Stockton. They have laid plans for 1915 conventions and other big times, and will be instrumental in bringing tourist trade to California cities during the exposition.

A committee composed of Senator James C. Owens, Fred Schram, A. C. Lang, Harry Pulse, Julius Stiefvater, Frank Hull, J. F. Galvin and D. W. McLaughlin arranged a program of entertainment for the visitors, and a luncheon followed, after which the visitors left for San Francisco.

They will visit many central California cities, and much enthusiasm is being aroused in their campaign.

PROGRESSIVE PARTY POLITICS ARE ONLY TOPICS OF ROWELL

Free canal tolls, Progressive party politics, the fulfillment of the pledges of the Progressive party, and the good accomplished by the party furnished the chief topics in the address of Chester H. Rowell, candidate for the Progressive nomination of United States senator, given last night at a well attended meeting held in the auditorium of the Lincoln grammar school.

Rowell declared that he agrees with Candidate Knowland in his opposition to the revocation of free tolls for American vessels. However, he made it plain that this was one of the few things in which he did agree with Knowland.

Rowell went into the detailed history of the Hays-Pauncefote treaty. He declared that the canal is the United States canal, and not the canal of Great Britain, and the United States together. Canal business is our business, but not England's business, was his summing up.

Rowell talked but little of his own candidacy, outside of saying that California as a Progressive state should have a Progressive senator, and that he believed he is the man who will get the nomination of the Progressive party. He also asserted that he thought Phelan would be the Democratic nominee and Knowland the choice of the Republicans in the primaries. The name of Francis J. Heney was not mentioned during the entire evening.

In commenting on the various commissions that have been established under the Progressive regim Rowell said that they had already saved the state millions of dollars. He scoffed at the attacks that have been made on the platforms of the Progressive party, nad the derogatory tactics, he claims, were used in trying to discredit some of its chief planks.

"Statements made against the administration charging it with extravagance are false," he said.

Fred Newsom, president of the Johnson-Eshleman club of Richmond, introduced the candidate in a few words. Preceding Rowell, Thomas Clayton, a Fresno business man, and a personal friend of Rowell's, spoke briefly on the record of Rowell. His remarks were well received.

EDDIE McPEAKE QUIETLY MARRIED IN OAKLAND

Eddie McPeake, well known among the pool players of Richmond, pulled the wool over the eyes of his most intimate friends, and was married to Miss Anna Dafoe, 2000 Macdonald avenue, Wednesday morning. The ceremony took place in Oakland and the knot was tied by Judge Quinn in the hall of records.

A short honeymoon in San Francisco and the bay cities was enjoyed, and the newly married couple returned to Richmond yesterday morning, to settle down to married life in the St. Elmo apartments.

RICHMOND DAILY NEWS

J. F. RICHARDSON.....Editor and Manager
D. C. MORRILL.....Advertising Manager

Published every morning (except Monday) by the Richmond Daily News (Inc.), 250 Sixth Street. Phone Richmond 52.

Entered at the Postoffice at Richmond, California, as second-class matter.

SUBSCRIPTION RATES
(By Carrier)

Per month ..... .40
Six months (in advance) $2.00
One year (in advance) $4.00

THE CLAW OF THE CORPORATION.

Undaunted by the criticism of the public, the Pacific Gas & Electric attorneys are pushing the prosecution of Thomas Mooney to the limit in the Superior Court at Martinez.

One thing corporation attorneys cannot do, however, and that is to keep the interest of witnesses from dimming in trial after trial. And it is so in this case. Witnesses conflicted in their testimony in the last case with the testimony given by them in the previous cases, and so it goes.

Judge Arnot has distinguished himself by his fair conduct of the trial, and Mooney is getting a fair deal in court. But this does not alter the fact that the Pacific Gas & Electric Company has spent more money on this case than has been spent by the county on many another case.

This does not alter the fact that under the prod of the corporation and its attorneys the Mooney case has been gone through three times at an expense of more than $8000 to the taxpayers of this county, because a corporation wants to put a labor man away, thereby intimidating labor.

It would not alter the case one whit if Mooney were guilty of all that is charged to him and were known to be guilty. A corporation, the Pacific Gas & Electric corporation, usurped through its paid attorneys the functions of the people's prosecutor. It pushed through the third trial of a man charged with having some fulminate of mercury caps in his possession. The taxpayers have had to foot the bill. The maximum penalty if Mooney were convicted would be but five years.

The gas company has forced the three trials and Union Labor men have resented it, for it was not Tom Mooney and a few fulminate of mercury caps the gas company was after, it was the labor leader the company wanted to put away as a warning to any other and all other labor men that they would get the same treatment if they meddled with the Pacific Gas & Electric Company's employes.

Union Labor men are not fighting for Tom Mooney's freedom, guilty or innocent. They are fighting for the justification of one of the primal principles of human liberty.

Organized Labor does not condone crime in any man, but Organized Labor does not mean to defend crime. It does not condone crime in any man or any group of men. It does not want any man or men to commit crime in the name of Organized Labor.

But Organized Labor DOES NOT INTEND TO STAND IDLY BY AND SEE THE POWERS OF THE PEOPLE USURPED BY A CORPORATION, AND IT DOES NOT INTEND TO ALLOW THE COURTS OF JUSTICE TO BE PROSTITUTED BY CORPORATIONS FOR SELFISH ENDS. ORGANIZED LABOR SERVES WARNING NOW THAT ANY TIME CORPORATIONS DO AS THEY HAVE DONE IN THE MOONEY TRIAL THEY WILL HAVE TO FIGHT THE INFLUENCE OF ORGANIZED LABOR WHETHER THE MAN ON TRIAL BE GUILTY OR INNOCENT. IT IS PRINCIPLE ORGANIZED LABOR IS FIGHTING FOR.

WHAT WILL WE DO WITH THE CHILDREN?

"Aw, they ain't no place fer kids t' play. Nobody wants 'em around anyhow, doggone it!"

This impatient exclamation by a small boy yesterday when a policeman routed a group of them from their pastime of handball in the street, brings up a serious question, and that sturdy lad in his impatience gave voice to a problem that Richmond must solve.

What are we going to do with the kiddies?

In all Richmond, and Richmond is a good sized city, there is not a single playground for the little ones. The grown-ups are impatient of the children getting underfoot.

In one case a grown-up who had forgotten he was ever a boy complained to the police about the kiddies playing handball against the side of his building.

Now, what's a building for, we'd like to know, if it isn't for handball? 'Course the thud of the ball against the weatherboarding may disturb slumber, but what business has a mere grown-up to be slumbering when kids want to play handball, anyhow?

Of course the ball breaks a window occasionally, but what are windows for? And besides, what else can you expect when an old window gets in the way of a ball propelled by the good right arm of some sturdy player. It's simply a case of which is the hardest and if the glass is frail—why, that's the fault of the window, isn't it? 'Course it is.

Besides, every kid has to play handball. It is a part of the heritage of childhood. Not a man in this city who amounts to a whoop but has broken many a window when he was a kid and then looked innocent, digging his brown toe into the earth while denying knowledge of the accident and vowing it must have been a crazy bird that flew against the pane.

Never a woman in this city, today lovely matron and loving wife, but had her pigtails pulled by the boys and ran away with the ball when the boys wouldn't let her play just 'cause she was a girl.

Now when we're big we have no patience with the kids.

They have a complaint, these children, which we must heed. They need a playground. The street is not the proper place for them, for, unfortunately, there are automobiles which grind out little lives and darken and sadden homes, and it is not until some little sturdy lad or laughing girl has been made cold, broken clay that we realize the children must have a place to play.

Kids must play handball and baseball. And they must have swings. No girl could attain proper development without falling out of a swing or sliding down a tree to the detriment of her clothes.

No boy could become the right kind of a man if he didn't break a few windows and have the cramps from overindulgence in green apples a few times.

The grown-ups used to play in the street. But there weren't automobiles in those days.

And another thing. A kid can't play handball in an open lot. It takes a building for this game of handball. And so what's the use to kick? If you own a building, why, it has its uses, and one of those purposes is to provide a wall for handball, so there.

And besides, the kids don't object if you get out and play handball with them, and they'll beat you at the game, too, so don't be a grump and complaint to the police every time a ball thuds against the building.

Of course it is annoying, but build another building.

Bill boards are fine for handball, but, doggone it, the police are "skeered" stiff for fear an auto will run over somebody, and the begoggled fiend at the wheel doesn't want his heart always jumping up into his throat and choking him for fear he'll hit a child, so billboards are barred for handball.

But us kids has got to have some place to play and that's jist all they are to it, so you grown-ups had better get busy and get us a playground.

And, too, grown-ups, there is something deeply pathetic about the exclamation, when a small boy, with tears grooving the grime on his freckled cheeks, says, "Aw, they ain't no place fer kids."

THE WATER QUESTION.

An answer to editorials appearing in the Daily News relating to the Richmond Water District question is sent this paper by Commissioner Timmons, speaking for the board, in which he quotes figures to show how and why the project will be a money maker.

The article appears elsewhere on this page and is worthy of the serious perusal of every person interested in the water question.

Mr. Timmons says the consumption of water will be sufficient to carry the interest on the bonds and create a sinking fund sufficient to liquidate the bonds as they fall due.

If Mr. Timmons' figures are correct; in other words, if this city can get a water system, a filtration plant, and can provide itself with a system which will be self-sustaining, and all this without special taxation, then the water proposition is a good one.

Any time a city or a group of persons or a single individual can make an investment which will not only pay for itself in a reasonable time, but will provide better conditions, that city or that group of persons, or that individual, should make the investment, for it is a good one.

The Daily News is particularly glad to see the commissioners getting down to cold, hard figures. They may have done this before, but the editor of this paper, a comparative stranger to this particular proposition, has not seen these figures.

This paper has been urging that the business of buying something be gone into, and it now appears the commissioners are getting down to that and are making their figures public.

The Daily News believes some of the water commissioners are of the opinion this paper is against the new water project. This impression is erroneous. This paper is not against the proposed water project. Nor is it for it. The proposition of the Daily News is one of "watchful waiting." In other words, we are waiting to be shown just what the proposition is. It is up to the voters to verify the figures presented by the commissioners.

A great deal can be done with figures properly manipulated, and while no man has any right to question the truthfulness of figures presented by the commissioners, it is the duty of the voter to learn whether any mistake in figures has been made. The commissioners would not and could not object to this. So the commissioners should come right along with their figures to the newspapers.

Then the public will through proper sources verify those figures. If we find the commissioners have figured properly, and their proposition shows an investment that is a good one, then the Daily News is for the proposition, and for it to the end.

The important thing the Daily News wants at this time is to have the commissioners present their figures, figures that are actual, the Daily News will give those figures to the public. That's the way to figure a business proposition.

If the new water district is a good thing this paper is for it. And this paper is open to conviction. We would be more than glad if the commissioners will show us where this proposition is good.

We are not questioning that it is a good investment.

We have never said it was not.

But we do say it is such a big proposition that a mistake would be fatal, and as the time is short, the commissioners should do everything in their power to acquaint the voters with the actual figures, that every man and woman may vote intelligently on the question.

MODESTY.

She: James is certainly a considerate gentleman. Whenever I goes wading I ask him to please stick his head in de sand—an' he does!

HABITS TO COSTUMES.

My wife has a habit of spending money before she gets it.

Mine is worse; she spends it before I get it myself.

THE MIDDAY LUNCHEON need not be a formidable undertaking, especially when you can have so many easily prepared dishes as can be selected from the large variety of foods that come almost ready to serve. Many can be eaten cold. Many only need be heated, and a large number make delicious salads or sandwiches. Take a look through our stock of canned meats, fish and other food preparations, all of the best guaranteed makes, luscious and delightful.

East Side Grocery

2112 MACDONALD AVE.
PHONE 550.

TO THE VOTERS
FIRST SUPERVISOR DISTRICT, CONTRA COSTA COUNTY, CAL.

I hereby announce myself a candidate for the office of Supervisor to represent the people on the Board of Supervisors.

Primary Election Aug. 25, 1914.
General Election Nov. 3, 1914.

I will base my candidacy upon a determination to act as an official in a non-partisan manner, and pledge myself to oppose, as I have in the past, any official action or conduct which tends to the prejudice of the public welfare or interest; and not to affiliate in any way at variance with this policy.

Very respectfully,
WM. F. HUBER
Party Affiliation: Republican.

TO THE VOTERS
OF THE TENTH TOWNSHIP, CONTRA COSTA COUNTY.

I hereby announce my candidacy to succeed myself for the office of Constable, and if elected will in the future serve the people with the same faithfulness as I have in the past.

Election November 3, 1914.
J. E. MOITOZA (Incumbent.)
6-9-3-25

TO THE VOTERS
Of the Fifteenth Township, Contra Costa County.

I hereby announce my candidacy to succeed myself for the office of Constable, and if elected will in the future serve the people with the same faithfulness as I have in the past.

Election November 3, 1914.
J. H. GREGORY, Constable.
5-22-tf

ANNOUNCEMENT

I hereby announce myself to the people of Richmond as a candidate for re-election to the office of JUSTICE OF THE PEACE, which I now hold, and promise that if elected I will serve them as conscientiously in the future as I have in the past.

JOHN ROTH

Phone 765 Open all Night
THE GOLD MINE KITCHEN
Quick Service; Popular Prices
Good Food Well Cooked
517½ Macdonald Avenue
Frank Scarneo, Prop.

DEWEY CAFE
OYSTER GROTTO
220 Macdonald Ave.
Regular Meals Short Orders
Quickest Service

WILLIAM FRITZ,
Jeweler
4th and Macdonald Ave.

Milk, Cream and Butter
The kind that brings us permanent patronage.
PT RICHMOND CREAMERY
220 Richmond Avenue
Phone 198

Don't forget the news job department when in need of stationery.

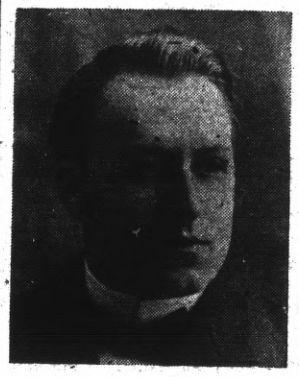

ANNOUNCEMENT

In accordance with the request of my friends I hereby announce my candidacy for the office of

Coroner

of Contra Costa County at the Primary Election, Aug. 25, 1914.
General Election November 3, 1914.

James G. Clark

..... For .....
Supervisor
First District
Warren H. McBride
(INCUMBENT)

TO THE PEOPLE OF CONTRA COSTA COUNTY.

I hereby announce myself a candidate for Superior Judge of Contra Costa County.

Primary Election August 25, 1914.
General Election November 3 1914.

Under the recent law all county officials are elected on a non-partisan basis. If elected I will stand for an absolutely fair and impartial trial of all cases with the least delay possible.
C. A. CLARK.

TO THE VOTERS

In accordance with the requests of my friends, I hereby announce my candidacy for the office of CONSTABLE of the Tenth Township of Contra Costa county, at the Primary election August 25, 1914.
General Election November 3, 1914.
M. G. AGUIAR.

To the Voters
OF CONTRA COSTA COUNTY
ZEB KNOTT
Announces himself as a candidate for
Supervisor
Of District No. 1.
Primary election August 25, 1914. General election November 3, 1914.

Under the present law all county officials are elected by non-partisan vote.
ZEB KNOTT.

"All the news, all the time" is our slogan.

Just Arrived
100 Dozen
Quart Economy Jars
Special 75c Dozen
Jelly Glasses and Tops 25c dozen
Fresh Green Corn
STIEFVATER
"The Big Store"
115 RICHMOND AVE., POINT RICHMOND
Phones Richmond 41 and 42

Little Discussions of Love and Marriage

BY BARBARA BOYD

THE MAN WHO GIVES AND THE WOMAN WHO TAKES.

"I saw a play the other night," said the Engaged Girl, "in which the man sacrificed every thing he held dear, to secure for the woman he loved some jewels she had set her heart upon."

"That's an old story," observed Grandmother. "If you could get the inside history of a good many bank defalcations and absconding cashiers, you would, I think find a woman wanting jewels of one kind or another."

"But isn't it dreadful," said the Engaged Girl, "that a woman will use a man's love for her in that way?"

"It certainly is," agreed Grandmother. "And I think the woman is the greater sinner. What the man does, he does after all from a great love. It may be a foolish love. It may be a warped judgment. But at any rate, it is not self that is spurring him to the crime. That is, not altogether self; to be sure, it is a satisfaction to him to gratify her. But the stronger impelling force is love for her. But the woman who inspres or demands what he does is purely selfish."

"Yet the man bears all the blame and the punishment while the woman goes scott free, usually with the jewels; and is often commiserated for being the wife or sweetheart of a criminal."

"Many a woman demands the same sacrifice of her husband, though it may not take the form of embezzling money to provide her jewels. The woman who makes her husband sacrifice all his worthy ambitions that she may live in luxury or climb the social ladder is, I think, in the same class as the woman who maddens a man to steal for her. He isn't pilloried before the public, but he is before his own soul. Many a man plodding away at a dask or haggardly watching the stock ticker is sacrificing all he holds good for the sake of the woman insatiably demanding money. And he who gives, even though he seems to be committing a crime to give, is finer than she who takes."

"But if she would enter into his ambitions," said the Engaged Girl, dreamily, "and help him to attain to all the fine and noble in him, how much happier they would both be, how she would grow as he grew, how much richer and fuller life would be. And how much more worth while such results than the were possession of jewels or the achievement of social success."

"Yes," agreed Grandmother. "But some women can't glimpse that. They see only themselves decked out in jewels, or as a social leader. That is all in life that they want. And they greedily demand and take whatever will help them achieve this end. And their poor infatuated victim gives his all to please them. And so I say, though he be weak and his act not to be condoned, the woman is the more unworthy of the two."

"And I think that of the two, I would rather be the man who would do such a thing than the woman who would ask it. But isn't it a pity women will so misuse their power?"

For Ladies ONLY

We are offering absolutely the finest line of Ladies' Pumps and High Shoes that money can possibly buy. Elegant styles, perfect fitting, and fine wearing qualities are the main features of our goods. If you are in need of footwear it will certainly pay you to look these over.

For Men—Both Dress and Work Shoes in up-to-the minute styles, quality and fit guaranteed.

American Trading Stamps — Home Trading Stamps

Stanford E. Philpott
SHOES THAT SATISFY

605 Macdonald Ave. Phone 546 — (2 Stores) — 156 Washington Ave. Phone 1014

Working Clothes
FOR MEN

FULL LINE OF CLOTHES, SHOES, SHIRTS AND GLOVES
Required by Workingmen.

PIONEER MODEL
Union Workingmen's Store
122 Macdonald Ave. T. FARLINGER, Prop.

OFFICE AND YARDS, OPP. S. P. DEPOT, RICHMOND, CAL.
Richmond Lumber Co.
Incorporated
ALL KINDS OF BUILDING MATERIAL AND MILL WORK
FRED C. NEWTON, Manager. Phone Richmond 49

CALIFORNIA ADDS 190,279 PEOPLE TO POPULATION

Sacramento, June 19.—The population of California has increased 190,279 from July 1, 1913, to June 1, 1914, according to figures just compiled by secretary of State Jordan and furnished by the 58 counties, following a canvass on population statistics.

Sacramento gained 2,217 in 11 months, according to Jordan's estimates. Los Angeles county gained 33,806, Alameda 11,740, San Francisco 7,607.

Counties not connected by rail or interurban electric lines get only small gains. For instance, Del Norte county, which has only stage communication with the outside world, increased one in eleven months.

The report follows:

Counties—	1913	1914
Alameda	283,798	295,538
*Alpine	309	309
*Amador	9,086	9,086
Butte	30,610	31,641
*Calaveras	9,171	9,171
Colusa	7,862	7,889
Contra Costa	36,103	37,438
Del Norte	2,490	2,491
*Eldorado	7,492	7,492
Fresno	87,936	91,763
Glenn	7,828	8,033
Humboldt	36,051	36,735
Imperial	15,948	16,683
Inyo	7,819	8,082
Kern	44,614	46,764
Kings	18,296	18,940
*Lake	5,526	5,526
Lassen	4,896	4,925
Los Angeles	612,592	646,398
Madera	9,019	9,222
Marin	28,173	29,126
*Mariposa	3,956	3,956
Mendocino	25,054	25,405
Merced	17,075	17,676
Modoc	6,554	6,667
*Mono	2,042	2,042
Monterey	25,694	26,176
Napa	20,888	21,228
*Nevada	14,955	14,955
Orange	39,223	40,716
Placer	19,033	19,281
Plumas	5,455	5,516
Riverside	40,153	41,854
Sacramento	74,916	77,133
San Benito	8,497	8,639
San Bernardino	66,055	68,989
San Diego	72,357	75,689
San Francisco	440,995	448,502
San Joaquin	55,694	57,241
San Luis Obispo	20,275	20,553
San Mateo	31,292	32,759
Santa Barbara	30.597	31,488
Santa Clara	91,115	93,477
Santa Cruz	27,642	28,110
Shasta	19,440	19,602
Sierra	4,124	4,132
Siskiyou	19,398	19,584
Solano	28,669	29,015
Sonoma	51,614	52,613
Stanislaus	26,735	28,048
Sutter	6,470	6,515
Tehama	11,533	11,574
Trinity	3,301	3,302
Tulare	40,984	42,712
*Tuolumne	9,975	9,979
Ventura	19,640	20,043
Yolo	14,206	14,057
Yuba	10,504	10,648
Totals	2,667,516	2,757,895

*Population April 15, 1910. Decrease since 1900, but no estimate made.

WILL VISIT CAZADERO.

City Councilman R. L. Fernald, accompanied by Deputy Assessor and Tax Collector Roy Fernald, will leave this morning for Cazadero. While away they will spend their time with Mrs. Fernald and daughter and Mrs. B. C. Dailey of Berkeley, who have a cozy little cottage at Honeymoon Beach, near Cazadero.

FAVORS PENSION PLAN

Washington, June 19.—The Chamber of Cammerce of this city has taken up the question of civil service retirement for government employes. It has been suggested that Congress be asked to pass a special act setting aside for a pension fund approrimately $450,000, which is annually turned back into the treasury as a residue from the appropriations for clerk hire in the various government departments. It is believed this sum would form an excellent foundation for a fund to pension most of the superannuated employes now in the service. One officer of the business men's organization said: "This is a question of greater efficiency and a reward for faithful services. The government certainly owes something to the men and women who have grown old in its service. I hope the Chamber of Commerce will authorize the naming of a committee to investigate the subject thoroughly and to work out a good plan."

The workingmen of Richmond are strong for the line of work shoes sold at Knust's, 1115 Macdonald.
6-17-1m—Adv.

UNCLE SAM MUST OWN RAILROADS BEFORE LONG IS MAGNATE'S OPINION

London, June 19.—Government ownership of railroads in the United States is inevitable, and will be welcomed by every railroad director, is the belief of President Erb, a well-known American railroad man, in an interview in this city.

Mr. Erb says nothing can stop government ownership, and that this will not be opposed by the officials, as the prime troubles of the railways as at present constituted is the fact that the actual owners no longer control them, but are forced to bow to the dictates of the great banks upon which they are dependent.

Mr. Erb gives the following additional reasons for the inevitable nationalization of America's railroads:

The hue and cry against the railroads has certainly been justified in some instances, but the reason for the evils increasing has been overlooked. Up to ten years ago the men identified with the management of railways were, with the management, large owners of the railroads' capital. When money was spent for new equipment, for increasing the mileage, or for improvements, the head of the roads used due precaution for the simple reason that it was largely their own money they were spending.

"But a new era began with the beginning of the twentieth century. Men who did not own a dollar's worth of stock were elected to important executive positions, and it was no longer their own money they spent. Extravagance was therefore to be expected.

"What Mellen did, virtually every railway president in the country has to do or go broke. For no railroad in the United States today can pay expenses and be independent without outside financial assistance. That's why the old order of railroad men are praying for the nationalization of the roads.

BAD MONEY FLOODS EAST

New York, June 18.—Whether a new band of counterfeiters, with a large plant, has begun operating in New York City, or a number of independent gangs are at work, is a question local secret service sleuths are trying to answer. The question is raised by a flood of spurious 25-cent pieces and half dollars, which has descended on the city in the last few weeks. No section is free from the counterfeits, but the greater number are reported from the upper West Side and the lower East Side. A small amount of counterfeit coins is always in circulation in the city, and the local force of secret service men receives almost daily specimens of "the queer." Lately it has been coming in quantities. Much of the coin turned in has come from such places as the postoffice—about the last place, next to the subutreasury, where a counterfeiter would try to unload.

Most of the bad money received at the secret service offices is of good workmanship, some of it indicating the use of dies instead of the plaster or Paris molds most commonly employed by Italian counterfeiters. Substantially all of it is liberally plated. It is so good in appearance that street car conductors, always on the alert for bad money, are among the victims. So far as the secret service men are willing to talk, no known counterfeiters are at large in or near New York. The more skillful operators and bands are constantly under surveillance when not in prison, so the sleuths are going on the theory that they have new hands to cope with. An odd feature of the case is that this not a season for counterfeiters to operate in New York, ordinarily. The times most favored by them are the holidays, when everyone is rushing with shopping, and the height of the beach season, when everything in the way of money goes at such places as Coney Island.

TREASURE FOUND IN DESERTED GOLD CAMP

Prescott, Ariz., June 19.—From Ehrenberg has come a tale of three mysterious Spanish strangers, who came by automobile from California, for a few days dug around in the ruins of the deserted camp of La Paz and who left with $60,000, found under the floor of a saloon of olden days conducted by a Portuguese, Francisco Rabam.

Of the digging there seems no doubt, however much attaches to the rumor of treasure found.

There have been many such explorations in the past of the ruins of the old camp, where millions of dollars worth of gold dust were handled about sixty years ago. Even some of the tombs have beene desecrated by the searchers for hidden gold.

We don't know when the habit of shaving originated, but we do know that all the men do not wear beards.

We have all the articles conducive to comfort when shaving, and at prices that make their purchase easy on your purse.

We carry all the brands of shaving creams, shave powders, shaving soaps, shaving brushes, and shaving cups.

We just received a large line of shaving strops, something different than you generally find in drug stores. Ours are from the Barbers General Supply House. As to razors, aside from every kind of safety razors, we have a large assortment of the Arrow and Shumate razors. Buy a razor of us and get a life time guarantee. Even if you are unfortunate enough to break a razor bought of us, we'll replace it without cost to you.

Did you ever try our soda water and ice cream? We cater to parties furnishing everything from the music to entertainers. Call up our phone, 749, and ask Richards, the caterer, about it.

LANG'S DRUG STORE
"SOME DRUG STORE"
Elks' Building Richmond, Cal.

Phone Office and Yard—RICHMOND 791
Irwin & Lewis Lumber Co.
25TH STREET, NEAR PULLMAN SHOPS
LUMBER AND MILL WORK

FRATERNAL ORGANIZATIONS

WOMEN OF WOODCRAFT — Log Cabin Circle No. 5408 meets every second and fourth Tuesday of each month in Bank hall, corner Eighth and Macdonald avenue. Mrs. Anna B. Richards, Guardian Neighbor; Elfreeda Scott, Clerk.

ROYAL NEIGHBORS—Maple Camp No. 4027, Royal Neighbors of America. Meets every Friday afternoon at 2 o'clock at Bank Hall. Visitors cordially welcome. Ella Bowman, Oracle; Louise Wymer, Recorder, 643 S. Fifteenth street.

MODERN WOODMEN — El Cerrito Camp No. 11622, Modern Woodmen of America, meets every Tuesday evening at Bank hall, Eighth and Macdonald. F. E. Tiller, Consul; C. B. Evans, Clerk.

REBEKAHS — Richmond Rebekah Lodge, No. 206, meets first and third Thursdays in each month at Bank Hall, Eighth street and Macdonald. Amy F. Thrall, N. G.; Mrs. Margaret Shea, Secretary.

INDEPENDENT ORDER OF FORESTERS—Richmond Court, No. 4940. Meets first and third Fridays of the month at Sequoia Hall. L. B. Hutchins, Chief Ranger. Miss Helen Fussell, Financial Secretary, 400 Macdonald avenue.

BROTHERHOOD OF AMERICAN YEOMEN — Olive Homestead No. 1106, Brotherhood of American Yeomen, meets in Pythian Castle every Thursday night at 8 p. m.
Foreman, C. N. WILLIAMS.
Correspondent, MARY F. THOMAS, 410 Bissell avenue. 5-16-tf

All the leading magazines at Ferguson's Drug Store, 724 Macdonald avenue. 4-22-tf

PYTHIAN SISTERS — Richmond Temple No. 86 meets every Monday evening at Pythian Castle on Fifth street, near Macdonald. Amy Carpenter, M. E. C.; Alta Cook, M. of R. and C.

KNIGHTS OF PYTHIAS — Richmond Lodge No. 13 meets every Friday evening at Pythian Castle. Visiting brothers are cordially invited to attend the meeting. O. F. Lilly, C. C.; A. S. Lilly, K. of R. & S.

PYTHIAN SISTERS—Contra Costa Temple, No. 113, meets every Saturday evening at Pythian Castle on Fifth street, near Macdonald. Bessie Gregory, M. E. C.; Jessie Persy, M. of R. and C.

ODD FELLOWS—Eclipse Lodge No. 403, I. O. O. F., meets every Monday evening at 8 o'clock, at Bank hall, corner Eighth and Macdonald avenue. F. W. Heckman, Noble Grand; E. G. Alexander, Secretary.

CEMENT WORKERS' LOCAL NO. 133, A. B. of C. W., meets every Wednesday evening at 7:30 o'clock at the Labor Temple, Fourth, near Macdonald. O. N. Smith, president. C. A. Twogood, secretary.

HERMANN SONS—Richmond Lodge No. 37 meets at Bank hall, corner Eighth and Macdonald, every first and third Wednesday nights at 8 o'clock. A. Geiger, Secretary.

CIRCLE LADIES OF G. A. R.—Meet second and fourth Tuesday afternoons at 2 o'clock in Elks Hall. President, Mrs. Mary B. Moyle; secretary, Mrs. Joella Bonham.

CHAS. W. HERZINGER, Attorney at Law, 305 Pillow building. Practice in all courts. Phone 1039.

Public Stenographer
(Multigraphing)
MYRTLE SCHERRUBLE
707 Macdonald Ave.
Phones: Office, 837; Res. 298 J.

ISH KA BIBBLE

Rush along to "that man Allen" with your plumbing cares.

F. P. ALLEN
The Painless Plumber.
252 Fifteenth Street.

Special Milk For Children
From Cow to Customer
Harbor Creamery
512 Macdonald Ave., Tel. 703
148 Washington Ave.
DELIVERY TO ANY PART OF THE CITY

Natural Ways to Health
Baths and Massage. Spinal Manipulations. Physical Culture Foods and Hygiene suitably combined, will cure you when all other methods have failed.
J. T. WorkM. T. D. C.
1108 MACDONALD AVE. Phone 885

Popular Bakery and Coffee Parlor
Quality Bakery
417 MACDONALD AVENUE
Between Fourth and Fifth

FAST ELECTRIC TRAINS
for Pittsburg, Solano City Sacramento.
Leave 40th and Shafter Ave., Oakland, daily.
7:30 a. m. 1:30 p. m. 8:30 p. m.
*9:30 a. m. 3:30 p. m.
11:30 a. m. *5:09 p. m.
* The 9:30 a. m. has parlor, observation car. Connects for Pittsburg.
* The 5:09 p. m. carries free observation car.
The 5:09 p. m. train runs through to Marysville, Colusa, Oroville and Chico. West Pittsburg only stop between Oakland and Sacramento. For Concord, Bay Point and Way Stations, leave daily:
8:30 a. m. 11:50 a. m. 4:30 p. m.
6:30 p. m. 8:30 p. m.
2:10 p. m. daily and 5:50 p. m. daily, except Sunday runs to Concord only.
6:30 p. m. daily through to Pittsburg.
11:50 a. m., 4:30 p. m. daily and 5:50 p. m. daily except Sunday and 6:30 p. m. Sunday only, connects for Alamo and Danville.
Telephone Piedmont 370.
Baggage carried on all trains. Call up Oakland 4447—People's Express Co.—and ticket for transportation will be delivered when baggage is called for.
OAKLAND, ANTIOCH & EASTERN Ry.

Jas. J. Dolan
Practical Tailor
Late of the John J. Mitchell Co. Cutting School, N. Y. City
332 MACDONALD AVENUE, RICHMOND

UNION HOTEL
FIRST CLASS DINING ROOM SERVICE
Rooms with or without Board, or Board without Rooms.
At Ohio and Third sts.
JOHN OPMAN, Prop.

Richmond Painless Dentist
Gold Crowns, 22k—$5.00
White Crowns 5.00
Bridge Work, per tooth 5.00
PLATES—BEST
Full upper or lower 10.00
Cheaper Plates 5.00
Cast Aluminum Plates 12.50
"Always Guaranteed."
MACDONALD AT FOURTH Home of Good Dentistry.

Labor produces all wealth why not labor enjoy it.

LABOR NEWS

"In unity there is strength, united we stand divided we fall."

EVIDENCE STOLEN, SUPPRESSED AND FORGED TO GET LABOR MEN SAYS VANCOUVER STORY

Vancouver, B. C., June 19.—In searching for evidence to present in asking for a pardon, Charles Beum, one of the convicted iron workers, claims to have obtained proof that, not only was evidence favorable to the defendants stolen and suppressed, but that photographs were forged and substituted for genuine ones in making a case for the prosecution.

Ortie McManigal testified that Beum advised McNamara where to place the dynamite that blew up a leg of the bridge at the Pittsburg & Reading odck in Superior. A photograph was produced by the prosecuting attorneys bearing a cross alleged to be the mark placed thereon by Beum as indicating the spot the dynamite should have been placed for effective execution.

PHOTOS TAKEN.

Photographs had been taken at the dock for Beum previous to the explosion, but for an entirely different purpose. These photographs he had in his desk which was rifled of all important documents that would in any way bear upon the case and lead to his freedom. The negatives for Beum had bene filed in the studio of a local photographer, but these also mysteriously disappeared unbeknown to the proprietor.

Fortunately copies of the photographs were in the office of the studio and had escaped the sneaking hands of some individual. These pictures were to beu sed as evidence of innocence in a plea for pardon to President Wilson.

HOPED TO "GET" MEN.

At the time the pictures were taken it had been reported that union men were working on the P. & R. dock with non-union men contrary to the laws of the Structural Iron Workers' union.

Photographs were taken of a leg under construction showing the men who were employed on the job. The purpose of this was to circulate the picture through the official organ of the union and in that way have the union men identified, nad if necessary expellde from the organization.

In comparing the picture produced at the trial with the one taken for Beum it develops that the pictures were taken at least 600 feet from each other. In short, the game was merely to get a structural iron worker even if it were necessary to have trumped up evidence against him.

WOULD ABOLISH "HOME WORK"

New York, June 19.—Legislation abolishing home work in this city was urged by witnesses before the United States Commission on Industrial Relations. The witnesses direred as to the amount of work done in tenements. One unionist said, "Most of the women are foreigners and do not know the language. If they do not want to accept what the boss offers them, they do not get the work. They are paid as little as theye will work for." According to Miss Lillian D. Wald, of the Henry Street Settlement, there is no way of supervising "inside" work, and there should be drastic legislation abolishing it. She said that in these working places there was serious danger of infection from persons suffering with tuberculosis and fevers.

Dr. R. C. Blake makes a specialty of all eye, ear, nose and throat troubles. Glasses accurately fitted. Offices in Pillow building, 707 Macdonald ave., at Seventh. 3-14-tf

BOSTON MERCHANTS DECLARE PROBLEMS MUST BE WORKED OUT THRU LABOR UNIONS

Boston, June 19.—A recognition of the principle of collective bargains and a declaration that labor unions must be recognized were the emphatic views of John S. Kent, a prominent leather merchant in an address in this city. Mr. Kent said, in part:

"I firmly believe that under present conditions we should fully recognize organized labor and work out our labor problems with these representatives of our workmen.

"Labor organizations need sympathy rather than opposition. Their leaders need encouragement instead of condemnation.

"Arbitration does not offer a perfect plan for settling labor disputes, but it is the best we have, and for this reason I think it will survive. Collective bargaining betweene employer and workmen is recognized as fair to both. It may be claimed that arbitration is always a compromise, but the same can be said of government or of verdicts by judges or juries. We claim that employers are liable for contracts; why not assist in building up labor organizations that are responsible for their agreements and that seek to accomplish their legitimate objects by lawful methods.?

"The profit of an industry must be measured by the value of the business to the whole community in which it exists, and not alone to its own stockholders. Business must be conducted for men and not men sacrificed for business. Wages must go up and dividends must go down until labor and capital share in fairer measure the profits that accrue from the skill and effort of each.

"We must cease building up great industrial centers by establishing cheap wages and cheap living and recruiting the ranks of workers from the neediest immigrants that reach our shores. No corporation has a right to gather together a mass of humanity for its own uses tha tis not self-supporting and self-respecting, and then ask us to organize societies to work out the problem, 'What shall we do to Americanize the Immigrants?'" A good job will do more to make a man a good citizen than the plausible promises of clever politicians or the beautiful word pictures of the professional social reformer."

THE LAW'S KILLING.

The usual aftermath follows the war in Colorado. Some fifty union miners are indicted by federal grand juries, for murder and conspiracy.

These men are poor men. They will have to suffer imprisonment, the effects of idleness and all other penalties due to the law's long delays. They will have to spend months and months fighting against the death penalty, and all those dependent upon them must suffer.

Meanwhile, those responsible for the slaughter of women and children at Ludlow will live luxuriously in their palacese and attend church regularly.

After the drunken militia and the brutal gunmen, the vengeful, torturous law.

It is one-sided.

For sale—9 h. p. De Luxe motorcycle; chains and motor new; tandem attachment. $150 cash. 1014 Macdonald avenue. 6-16-3t

BARTENDERS HOLD LIVELY SESSION

The Bartenders' Union held one of the warmest sessions that has enlivened the atmosphere about the Labor Temple in several weeks, last night. Business concerning the union being disposed of, the editor of the Daily News was received as the guest of the union and delivered a talk, following which the union unanimously adopted resolutions commending the Daily News as the advocate of organized labor and the masses and ratifying the resolutions passed by both labor councils pledging the support of all union men and women and all sympathizers of the working classes through the paper.

WOMAN'S UNION LABEL LEAGUE ORGANIZED

A Woman's Union Label League, with 200 charter members, has been organized in Stockton by J. P. Griffin of San Francisco, general organizer for the International Retail Clerks' Protective association, who has also organized a strong union of retail grocery clerks.

Grimn says that while organized labor has a big fight on in Stockton with the Merchants and Manufacturers' association, the unions of the city are rapidly gaining in membership, and the housewives are lending their moral support to the trade unionists by refusing to patronize any firm that is unfair to organized labor.

Since the open shop fight started, 19 restaurants in Stickton have become thoroughly unionized, nad the labor unions are confident that the struggle will terminate in a complete victory for organized labor.—Bulletin.

UNSKILLED FURNISH BULK OF IMMIGRATION TIDE DURING MONTH OF APRIL

Washington, June 18.—Figures just issued by the United States Department of Labor show that 119,885 immigrants were admitted to our shores during the month of April. Of this number, 30,717 came from Southern Italy. Greece furnished the next largest number, 9,798, followed by Germany with 7,751, and Poland with 6,533. A total of 6,286 Magyars were admitted, 4,641 Roumanians, 4,427 Russians, and 3,222 from Bulgaria and Servia.

The unskilled, as usual, constituted the vast bulk of this huge army. There were 36,041 listed farm laborers, and 28,079 as laborers. The total of those who professed a knowledge of farming was 2,179, while the number of gardeners was but 177. The servant list contributed its usual large proportion, 11,656 being admitted. Among the trades, that of carpentering received the largest supply, 1,338 being admitted. There were 1332 clerks and accountants, 1,119 tailors, 842 shoemakers, 952 masons, 891 mariners, and 514 dressmakers. It is interesting tot note that these persons were, in the majority of cases, ticketed to the industrial States, over one-half of them being distributed among the States of New York, 30,582; Peninsylvania 15,575; Massachusetts, 10,479; Illinois, 10,343, and Ohio 9,263. During the month of April 399 were deported under the provisions of the immigration law, for various reasons, and 22,801 emigrants voluntarily departed from this country. New York, with 5,499, and Pennsylvania, with 4,991, furnished the bulk of this number.

Subscribe for the News.

TEN DOLLARS REWARD

Several readers of the Daily News have complained recently about not receiving their papers and it has become evident that in some cases at least the paper is being pilfered.

The Daily News WILL PAY A REWARD OF TEN DOLLARS FOR ANY INFORMATION LEADING TO THE APPREHENSION OF ANY PERSON STEALING THE PAPERS OF SUBSCRIBERS TO THE DAILY NEWS. Telephone or bring information to office.

Home Cooked Department
SPAGHETTI—MONDAY AND TUESDAY
SPANISH BEANS—TUESDAY
DOUGHNUTS—TUESDAY AND FRIDAY
BAKED BEANS—WEDNESDAY AND FRIDAY
BROWN BREAD—WEDNESDAY AND FRIDAY
DONATELLI—THURSDA7Y
CAKES, PIES AND SALADS—EVERY DAY
B. McWHORTER
FANCY AND STAPLE GROCER
Phone Richmond 105 147 Richmond Ave.

RICHMOND SCHOOL OF MUSIC
VIOLIN, MANDOLIN, GUITAR
Class and individual instructions. Classes formed now.
Pupils received daily between the hours of 3 p. m. and 6 p. m.
Lowest Tuition Fees. CHAS. LOCK.
MUSICIANS' HALL, MACDONALD AND TWELFTH ST.

IMPERIAL RESTAURANT
For Ladies and Gentlemen
Excellent Cuisine and First-Class Service at Popular Prices
Short Cakes a Specialty. X. L. Boneless Tamales
"Special" Sunday French Dinner, with Wine, $1.00
M. Dabovich, Prop. Phone Richmond 870
MACDONALD AVE. at Fifth Street

BYRN'S BUYS
Income property in business center; $7000; paying 12 per cent net on the investment; $2000 cash handles it.
Business lot, close in; $1050; easy terms.
Several houses on easy payments, with as low as $50 down and $20 per month, including interest.
BYRN
905 Macdonald Avenue.

When you want to move we move Early or late.
Olds Transfer

1014 Macdonald Ave.
Phone 586.
Residence, 15 Twentieth street.
Phone 275.

Subscribe for THE NEWS.

FOR A QUICK SALE . . .
Fine corner on Macdonald ave., 28 ft. by 112½ fet. Street work all paid. Price $5000; $500 down, balance on contract, 7 per cent interest.
CONN BROS.
601 Macdonald Avenue, Richmond.
REAL ESTATE AND INSURANCE
Phone 637

Something New in Spark Plug Pump
GASOLENE - 16 1-2c
RELIABLE AUTO SUPPLY CO.
EVERYTHING FOR THE AUTO.
Phone Rich. 589 J.
1109 Macdonald Ave.
"WATCH US GROW."

5-Passenger Touring Car
FIRST CLASS CONDITION
$350
Inquire of Mr. Donnelly at East Shore and Suburban Railroad.

Jersey Creamery Co.
BUTTER, EGGS AND CREAM
Jersey Milk
Delivered Fresh Twice Daily.
134 Tenth st. Phone 1055

Portola Cafe
714 MACDONALD AVE.
The Place to Eat
Your Friends Eat Here.
Private Dining Rooms for Ladies.

Subscribe for THE NEWS.

SOCIAL

WHIST PARTY IS A DECIDED SUCCESS

At the whist party held by Fire Department No. 2, at Point Richmond last night, Harry Morland took first prize, among the men players, and Billy Arnold second. Dr. William Ellis took booby prize.

Among the ladies, the first prize was taken by Mrs. Lee Adams, the second by Mrs. F. G. Smith, and the third by James Smith, playing the hand for a lady.

Subscribe for THE NEWS.

GHOST SOCIAL COMING IN CALVARY BAPTIST CHURCH

One of the most interesting and fun provoking socials ever held is arranged for Tuesday evening in the parlors of the Calvary Baptist church. The ghosts are to be auctioned off to the highest bidder. The lucky one will then eat lunch with the ghost. A series of new games has been arranged. Remember the date, Tuesday, June 23.

June 20—Masquerade ball at Richmond Roller Rink.

SAFE IN SEATTLE.

William B. Stewart, until recently on the repertorial staff of hte Daily News, has written friends here of his safe arrival in Seattle. The trip was made on the steamship Governor. Stewart is now at Wenatchee, Wash. He plans to start on a hunting trip through British Columbia at an early date.

June 24—Grand ball of Women's West Side Improvement Club at Kozy Kove.

Subscribe for the News.

There must be no biblical films in Prussia, according to the ruling of the highest administrative court of the kingdom. The Berlin police president has prohibited the production of a film which gave some scenes from the life and sufferings of Christ. The court sustained the action of the police on the ground that the Christian religion is a part of the police order which the police are bound to uphold. The court also held that such a film grossly wounds, particularly in view of the fact that it is given along with light and humorous productions.

GOOD TIME DANCE WILL HAVE UNUSUAL PROGRAM

A "Good Time" dance will be held this evening in Pythian Castle by Richmond Parlor No. 217 of the Native Sons of the Golden West. All of the dances have patriotic California names, and what will probabit be one of the most sensational of the dances is entitled the "Mt. Lassen Two-Step." In addition to this the "Sonoma Glide," "Schottische a la Grizzly" and "Bear Flag Waltz" will be tripped to the strains of the Natives' band.

The Nativs Sons' band gave concerts on the stretes last night. With them were banners advertising the dance, which from all appearances will be a well attended one.

FUTURE DOINGS

June 20—Social dancing party by Kandy Kids at East Shore Park. Pinto's orchestra.

June 20—N. S. G. W. dance at Pythian Castle. Music by N. S. G. W. band. Admission 50 cents. Ladies free.

June 20—Benefit dance by Court Italia No. 9142, A. O. F., at Druids' Hall.

June 20—Dance of Richmond Parlor of Native Sons in Pythian Castle. Music by Native Sons' band.

June 22—Grand vaudeville show given by Retail Clerks' Association at Point Theater. Admission 25c.

June 22.Open meeting Richmond Women's Club at Public Library at 2:30 p. m. Will be addressed by Rev. Charles Young and Mrs. Eugenia St. John.

July 25—Registration closes for primary elections.

June 25—Sons of St. George install new lodge, charter officers and banquet at Barnaman Hall.

June 25—St. Elizabeth's Court No. 679, W. C. O. F., whist party and dance. Refreshments and prizes.

June 25—Whist party of St. Elizabeth's Court, 679, W. C. O. F., at Bank Hall. Cash prizes and refreshments. Score cards 25 cents.

June 26—Dance of Young Ladies of St. Mark's church at East Shore on June 26, for benefit of rebuilding fund. Music by Park orchestra. Admission 50 cents.

June 27—Whist party of Contra Costa Temple of Pythian Sisters in Pythian Castle. Admission 50 cents.

June 27—Whist party by Contra Costa Temple No. 113, Pythian Sisters, in Pythian Castle. Admission 50 cents. Refreshments.

June 27—Annual dance by Fire Company No. 1 at East Shore Park. Union orchestra.

June 27—Annual ball of Richmond Volunteer Fire Company No. 1 at East Shore Park. Union music. Gentlemen 50 cents. Ladies free.

August 9—Annual outing and joint picnic by Point Richmond Aerie No. 254, F. O. E., and Eagles' drill team.

July 4—Big annual picnic of Spanish War Veterans of Richmond at East Shore Park. Elaborate program. Everyone invited.

September 8—Meeting in Martinez of county central committees of all political parties.

Richmond Theatre

The Adventures of Kathlyn No. 9, entitled "The Spellbound Multitude," will be shown at the Richmond theater today. The spectacular merit of this effort can not be questioned, nor can the acting and costuming be criticised. The plot and direction is every bit as good as the bygone series of these pictures

KATHLYN WILLIAMS.

and through it all there is thrill and punch.

Mr. Bunny is exploited as a street cleaner and also a purveyor of fashions in "Setting the Style," a Vitagraph comedy. This is a first class offering.

"The Two Girls," presented by the Selig company, is a drama which will interest all mothers.

"Professor Spuff's Romance," a Pathe comedy, will be noticed for its eccentricity.

A refined vaudeville show will be sene tomorrow with first-class numbers and the world's latest news in motion pictures.

KOSY KOVE OFFERS NICE ENTERTAINMENTS

Kozy Kove will be the scene next Saturday night of another of the dances which have made the popular little place so much talked of. The Union orchastra will furnish the music, nad the place will be illuminated in an unusually attractive style with Japanese lanterns.

On Sunday afternoon and evening, dancing will also prevail and a special program has be enprepared for the entertainment of the patrons. High diving will be one of the features of the Kove. Surf bathing will be one of the main attractions in the afternoon.

LOOKING FOR TROUBLE

Anybody having trouble with the eyes can find relief at Suite I, Pillow Bldg., Seventh and Macdonald ave., the local office of Dr. J. H. Schroder, the German Optometrist and Optician of San Francisco. Office hours from 9 to 12 a. m. every Monday, Wednesday and Friday, and by appointment.

GLASSES FROM $8 TO $12

Richmond, Cal., April 23.

To Whom It May Concern:

I, the undersigned, can truthfully recommend Dr. Schroeder as an excellent oculist and optician, having successfully treated three members of our family, also straightening my little girl's eyes without an operation.

Respectfully yours,
MRS. JAS. J. BOYLE,
1261 Florida street.

November 3—General Election.

October 3—Last day to register on General Election.

Sweeping Clearance

Drastic Reductions on Dry Goods, Men's and Women's Furnishings

SALE STARTS THIS MORNING

Women's and Children's Underwear

Women's 15s Sleeveless Vests at 9c
Nice Summer Weight
All 25c Vests and Pants 19c
All 50c Vests and Pants at.....39c
Children's 25c Rib Vests and Pants..19c
These are all the year round weight.
Children's 25c Summer Weight Underwear at 15c

All Millinery at Immense Reductions

All $10 Trimmed Hats, latest styles at $4.75
All $8 Trimmed Hats, latest styles $3.95
All $6 and $5 Trimmed Hats, latest styles, at $2.95
Children's $2 and $1.75 Trimmed Hats at $1.00
Children's $1.50 Trimmed Hats at.. 75c
ALL OTHER HATS AT LIKE REDUCTIONS.
Flowers, Braids and all Millinery Findings at One-Half Price and Less.

Womn's Corsets in Newest Models

The Famous "Nemo" $3.50 Corsets at $2.75
The Famous "Nemo" $5 Corsets..$3.75
"Bon Ton" and Royal Worcester Adjusto Corsets $2.50
These Corsets sell everywhere at $3.50.
Royal Worcester $1.50 Corsets at..$1.15
Royal Worcester $1 Corsets at..... 85c
Odd Lot $1.50, $1 and 75c Corsets, good styles, all sizes, at..39c, 50c, 75c

Some Remarkable Glove Values

Women's "Kayser" Silk Gloves, 50c grade 39c
Women's "Jap" Black Silk Gloves, 2-button, 25c grade 19c
Women's 50c "Jap" Silk Gloves, 16-button 39c
Women's 75c Chamoisette Gloves, elbow length 39c
Women's Kid Gloves, Celebrated "Fownes" make 85c

Sensational Price Cutting on all Men's Wearables

Men's $1 Negligee Shirts, all colors 85c
Men's $1.50 Negligee Shirts, excellent materials, new patterns, at.....$1.15
Men's Blue and Gray Flannel Working Shirts, values to $1.50, at..... 95c
Men's and Boys' Best 50c Working Shirts, all kinds, plain colors or patterns, at 35c
Boys' Plain and Fancy Blouse Waists, regular 25c grade, at.....19c
Boys' 50c Waists, all kinds.....39c
Boys' 75c Waists, all kinds.....49c
Best 50c Grade Cotton Ribbed Underwear, heavy 39c
Best 50c Grade Balbriggan Medium Summer Weight at 39c
Best 50c Grade Medium Weight Close Fitting Rib Underwear, at.....39c
Light Weight Wool Underwear, $1 and $1.25 Grade, soft and pleasant to wear 85c
Best $1 and $1.25 Grades Heavy Weight Natural Wool Underwear 85c
Best $1.50 and $2 Grades All Wool Natural Gray Underwear, at....$1.15
All Men's and Boys' Overalls at Reduced Prices.

Men's Gloves and Suspenders

Women's and Men's Canvas Gloves, 4 pairs for 25c
Men's Best 50c Working Gloves.....39c
Men's Best Grade $1 Work Gloves....79c
"Hansen's" Celebrated $1.75 Working Gloves $1.15
Men's Best 25c Suspenders.....19c
Men's Best 50c Suspenders.....39c
Men's eBst 50c Belts.....39c
All Other Men's Goods at Like Reductions.

All Men's 15c Collars 10c

Sharp Reductions on all Handkerchiefs

Women's and Children's 5c Hemstitched Handkerchiefs, at...2 for 5c
Women's 10c Linen Lawn Hdkfs.....6c
Women's 25c All Linen Henstitched Handkerchiefs 18c

Sharp Reduction on all Handkerchiefs

Plain, Hemstitched or Fcy Embroidered Men's White Hemstitchd Hdkfs 2 for 5c
Men's 10c Hemstitched Hdkfs.....6c
Men's All Linen Handkerchiefs, Plain or Initial, at.....18c

Hosiery for Men, Women and children

Women's and Children's Fast Black 15c Hose, at 9c
Women's and Children's Best Grade 25c Hose, at 19c
(All Colors and Weights.)
Women's Best 50c Lisle and Silk Hose 39c
Men's Black and Tan Sox at..... 5c
The Guaranteed "Firemen and Engineer's" Hose 9c
Best Tan or Black Hose made at 15c.10c
Men's Best 25c Hose, all kinds, Wool or Cotton, at 19c
All Other Hose at Like Reductions.

Cut Prices on Yardage Goods

All 10c Ginghams, per yard.....8 1-3c
All 12½c Ginghams, per yard.....10c
Genuine 12½c yd. Lonsdale Muslin....10c
Best 10c yd. Bleached Muslin at....8 1-3c
Best Amoskeak Apron Ginghams, yd. 7c
The Best Hydegrade Galateas, all colors, yard 14½c
15c yd. Galateas, A1 quality, yard..12½c
Reg. 15c yd. Ripplette, all colors, yd.11c
Reg. 25c yd. Shepherd Check Materials 19c
Wool Mixed Poplins, all colors, 35c grade, at 22c
Wool Dress Material, all kinds, all colors, 50c grade 39c
All the New $1 Dress Materials at....85c
40c a yard Linen Crash Suiting, Natural and Blue colors 29c
Messaline Silks, all colors, 50c grade 39c
Crepe and Flannel Kimona Materials, 15c grade 11c
12½c a yard Outing Flannels, at.....10c
10c a yard Outing Flannel.....8 1-3c
Other Grades at Proportionate Reductions.

FOR ADDITIONAL PRICES SEE LARGE CIRCULARS

PHILPOTT DRY GOODS CO.

730 MACDONALD AVENUE

DRAWING PAPER AND PENCILS
TRACING CLOTH
BLUE PRINT PAPER
STATIONERY SUPPLIES
Kennon's Stationery and Printing
516 MACDONALD AVENUE

Sport Section

CHARLIE BURNS WILL START ON MOUND IN SUNDAY GAME AGAINST COUNTY SEATERS

Charlie Burns will start on the mound in the big game against Martinez Sunday. This decision was reached by Manager French last night after a long consultation with the other powers that be. With Burns on the hilltop against the County Seaters the local fans will be full of that old confidence.

Burns is without doubt one of the best bush hurlers in the state. It has been so long since he has been beaten that he has forgotten the sensation. And Charles is in good shape for the ringing of the gong. The old boy is getting his daily workouts, and Cliff Cleek, who is receiving him, asserts that he has more stuff than ever.

Frank Gordon, the old reliable pill twister, will be heled on the bench, ready to be shoved into the battle any doment.

The fans of this city are taking more interest in the coming session than any game so far this season. It is expected that in the neighborhood of 200 will take the trip to Martinez.

The special train will leave the Southern Pacific depot at 10:30 a. m., allowing the local delegation to arrive in Martinez in plenty of time for lunch.

Many are planning to take their lunch and picnic under the oak trees near the diamond.

The game will start at 2:30.

YES, THEY ARE.

In the meantime the fans and fannies are all warming up to the big battle in Martinez Sunday.

MACK'S INDIAN BATTERY.

Connie Mack has an Indian battery in the incubator. If he ever gets to spring it he will have a battery unique in the majors, as the Indians are brothers. Connie's young redskins are John and Joe Graves. Joe, 18, is a pitcher. John, 20, is a catcher. They are fellow tribesmen of Chief Bender.

MAY TAKE OLD JOB.

It is said that Bart Burke will take back his old job of running the Sebastopol team.

KILLILAY PITCHING SOME GOOD BALL

Harry Killilay, who played with the Vallejo team during the Class D League days, and who is now with the Colusa nine in the Trolley league, it pitching some ball. Killilay won his eighth game of the season Sunday when he defeated the North Sacramento Club by the score of 4 to 3. He has lost buto ne game out of the nine played and so is not in much danger of being released.

CALIFORNIA LEAGUE IS FORMALLY OUT OF IT

Auburn, N. Y., June 19.—The national board of baseball arbitration today handed down the following decisions:

The California League, embracing the territory of San Jose, Fresno, Modesto and Stockton, is disbanded.

Claims allowed—O'Byrne against Muscatine; Johnson against Paducash.

Claims disallowed—Hughes against San Francisco; McGovern against Winona, Minn.; Baier against Grand Forks; Goodman against Salina; Treese against Waycross, and Player Deckred, free agent.

Services of players awarded—Scanlon to Clinton, Ia.; Tenneman to Tacoma; Callahan to Georgetown, Texas.

1916 BERLIN GAMES WILL INCLUDE BOXING

Paris, June 19.—France's proposal that boxing be permitted at the Olympic games in Berlin in 1916 was adopted by a large majority at today's session of the International Olympic Congress. The congress decided to admit association football to the Berlin program, but rejected France's proposal to include Rugby also.

WILL BE GREAT GATHERING.

The great shooting tournament to be held in Martinez from June 26 to 29, inclusive, will draw sportsmen from all parts of the state. The committees named to handle the arrangements intend making the gathering the largest of its kind ever held on the coast.

STILL GETTING BY.

And still the Bay Counties League continues to exist, and word from the various towns on the circuit is to the effect that the organization is getting by about as good as it ever did.

All the leading magazines at Ferguson's Drug Store, 724 Macdonald avenue.

GOOD ENOUGH FOR RICHMOND ELKS

Woodbury may not be good enough for the trailing Marysville bunch, but he is plenty fast enough to get by with the Richmond Elks. And there are many of the opinion that if Marysville had a few more boys of Woodbury's caliber, Dolly Gray's club might be up in the race.

MOHLER WANTS BERTH IN TROLLEY LEAGUE

Kid Mohler, veteran of many famous diamond battles, who was recently given the tinware by Boss Wolverton, is after a job as manager with one of the Trolley League clubs. Mohler's general knowledge of the game would be an invaluable aid in putting oneo f the tail end clubs up in the first division.

CHILDS MAY SUFFER CUT.

It is probable that "Midget" Childs, Richmond boy, who is with the Colusa nine, will be one of the players to suffer in the general cut in salaries that is being made in the valley organization. Childs' ball playing, exclusive of the job that he is holding down on week days, is bringing him $100 a month.

COAST LEAGUE RESULTS

At San Francisco—San Francisco 1, Oakland 2.

Batteries—Standridge and Clarke; Killilay and Mitze.

At Los Angeles—Los Angeles 11, Venice 1.

Batteries—Musser and Brooks; Fleharty and Elliott.

At Sacramento—Portland 8, Sacramento 3.

Batteries—Krause and Brenegan; Klawitter and Hannah.

YALE BEATS HARVARD IN INTERNATIONAL RACE

Regatta Course, New London, Conn., July 19.—Yale won the four-mile varsity race from Harvard today by one foot after the most sensational race that has ever been rowed over the four-mile course on the Thames river. It was first believed by the judges that Harvard had won, but after several minutes of conferring the judges decided that Yale had been the victor over her rival by one foot.

Subscribe for the News.

GREAT AMERICAN GAME WAS SIXTY EIGHT YEARS OF AGE FRIDAY AND IS STILL GROWING

Sixty-eight years ago yesterday the first game of baseball on record was played. The game was between the Knickerbocker and New York baseball clubs in the Elysian Fields at Hoboken, N. J. The players were members of the leading New York families, and engaged in the sport as a pastime.

A bevy of town belles in the group of spectators made the occasion seem like a social function. The field was marked off into the baseball diamond so familiar today. Some of the players wore gloves, masks or protectors. It was the custom for the batter to say where he wanted the ball thrown. The pitcher, or "giver" as he was then called, delivered it with an underhand toss, according to the rules of the game. It was thought that the pitcher had an unfair advantage over the batter when he threw the ball overhand, hence the rule. The catcher at a safe distance behind the batter, ready to catch the ball on the bound. The rules dictated that if he caught the third strike on the first bound the batter was out; otherwise he must throw to first base to put him out. Likewise, the fielders, or "scouts," were permitted to catch hits on the first bound. Three outs retired the side. The team that first scored 21 runs, or "aces," regardless of the number of innings played, was accounted the winner. After the game the players resorted to one of the famous taverns of the day, where the victors had a dinner at the expense of the vanquished.

Today baseball holds the nation in its grip. Presidents, statesmen, millionaires and bankers forsake their deks to attend the games. Over 30,000,000 fans pay more than $10,000,000 every season to watch the 5000 professional ball players making up the more than 50 major and minor leagues in the United States. These athletes combined rane salaries amounting to more than $6,000,000 a season—some star players are said to receive more than $15,000 for six months' work. The outcome of games is awaited throughout the country with deeper interest than many of the grave problems that confront the government.

There is hardly a school, a university or a social clubs in the country that is not represented at least once on the baseball diamond during the year. There are many baseball nines made up of girls and women who can play nearly as well as their brother players in many minor leagues. Baseball is not only the national game today; it is rapidly becoming international. Wherever the United States flag flies, in the Philippines, Hawaii, Porto Rico or Alaska, there are rabid baseball fans and professional players. In the shade of Japan's famous cherry trees native university students are "lining 'em out." Coincident with the adoption of the principles of a republic, the Chinese also adopted the American game of baseball. And now comes the news that the French Athletic Association has decided to adopt baseball as a national sport. In fact, the sun never sets on baseball's kingdom.

GUISTO MAKING GOOD.

Louis Guisto of Napa, who is now playing with the Oroville team, is making good in the hitting department and can be depended upon for a couple of hits every game. In last Sunday's game against Woodland Guisto got two two-baggers out of three times up. His fielding is also good and this is shown by the fact that in Sunday's game he accepted ten chances without an error.

POSTOFFICE CHANGES.

S. H. Beal of the El Centro postoffice, will arrive in Richmond Monday, to take up work as assistant mailing clerk in the Richmond postoffice. W. W. Dixon, formerly of the Point Richmond branch postomce, left Richmond for Los Angeles, and will soon take the place of Beal in the El Centro office.

HEAVY TREASURY DRAINS CAUSE REDUCTIONS

Heavy drains on the Trolley League club treasusies, caused by paying the players in that league Coast League salaries, was a motif for a recent meeting of the managers of the fast valley league in Marysville. In order to save the league from disruption it was unanimously decided to make a general cut in the salaries of many of the players.

It is known generally in Richmond that many bay boys, who are playing in the Trolley League, are getting salaries that compare favorably with the salaries paid by the Coast League magnates. As only one game a week is played, it is impossible to keep up this pace, and yet keep the various associations from going behind.

At the meeting of the managers it was also agreed that new contracts should be sent the players stating the reduced salaries they are to receive. If any of the ball tossers refuse to sign they will be blacklisted and will have no chance to get on with any other club in the league. Should any of the players refuse to sign up and jump, it has been stated that their places can easily be filled with State League players who are anxious to catch on.

Fifty cents will be the admission charged at the Trolley League games played on the Fourth of July.

Subscribe for the News.

BASEBALL RECEIPTS FALL OFF HEAVILY IN MAJOR LEAGUES

Chicago, June 19.—Baseball gate receipts have fallen off heavily, and the major leagues this year will make less money than two did last year. This statement was made today by Chas. A. Comiskey, president of the Chicago Americans. Comiskey declared that the public was weary of the wranglings and contract jumping talk and of the emphasis on salaries which has thrown into the background the sporting features of the pastime.

"Minor leagues will suffer the same as the majors," said Comiskey. "It is all due to contract jumping and the demoralized condition of the players. There is no use trying to hide the true state of affairs. The public sees the true condition of the game even more quickly than the players. It has been the players, aided and abetted by club owners and their agents, who have brought baseball to the condition prevailing at the present time.

"If there is room for three leagues well and good. The gate receipts will tell the story. The players have a right to get more money if they can, but not at the expense of their consciences in jumping their contracts.

"It is not so much of a question of losing money as it is of keeping up the standard of the game. If that is lowered the public will desert it."

Union men, we are all doing it, sending out suits to Mayer's American Cleaning Co. to be cleaned, pressed or repaired. Phone 4521. 1116 Macdonald ave. Adv.

Subscribe for the News.

EMERYVILLE RACETRACK CHARACTER IS DEAD

Funeral arrangements are being made today for the burial of Rudolph Abraham, familiar figure on the old Emeryville racetrack, who died yesterday in San Francisco. He lived for many years at 1722 Walnut street, Berkeley.

SOMETHING UNIQUE.

Ask the boys how they enjoy the 15c meals and box lunches they get at the Unique, 231 Macdonald ave.

Subscribe for THE NEWS.

KOZY KOVE
BY THE SEA

DANCE TONIGHT
SUNDAY AFTERNOON
SUNDAY NIGHT

CHILDRENS DAY TODAY
Musical Recital
Childrens' Orchestra
Under Direction of Prof. Redel
ALL FREE
Don't Forget Sunday

Call up the UNION TRANSFER CO. when you want your furniture or piano moved. We have the only piano truck in Richmond and will cheerfully give a bid on any job. None too large or none too small. We guarantee our work on trunks to and from all trains. We are also proprietors of the Checkered Front feed stable on Standard ave. Stalls to rent by the month. Horses boarded at reasonable rates.

P. F. JOHNSON & SON,
Office phone 230. Residence phone 932. Shed phone 681.

Richmond Creamery
COR EIGHTH AND BARRETT PHONE 505
Fresh Milk and Cream Delivered Twice Daily.
Finest Creamery Butter. Ranch Eggs.
Trial Solicited.
We give American Stamps

Who wants this one
Six-room cottage and one lot. $50 cash, balance $25 per month, including interest at 7 per cent.
BETTER SEE US BEFORE THIS IS GONE
LESTER & PLATE
REAL ESTATE. INSURANCE. NOTARIES.

Our Profit Sharing Plan
Save 12 of our ONE POUNE COFFEE BAGS present at our store and receive an extra Pound of Coffee absolutely Free.
TOMLINSON'S
TEA AND COFFEE STORE
We Deliver
818 Seventh Street. Phone Rich. 420.

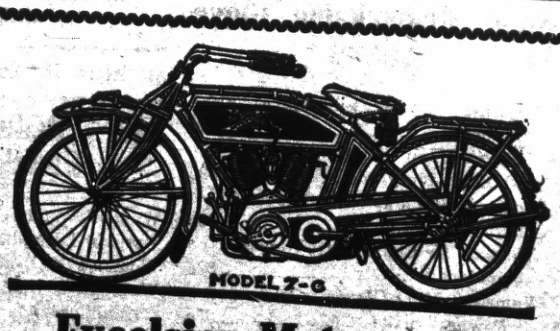

Excelsior Motorcycles
MADE BY UNION MEN
Always Make Good
Demonstration at
RICHMOND CYCLERY
101 Macdonald Ave. Phone 1003

THE NEW THEATER
VIM
509 Macdonald Ave.
5c
FIRST CLASS PHOTOPLAYS WITH APPRO. / PRIATE MUSIC. NO PICTURES THAT CAN OFFEND.
Continuous Shows
Sat., Sun. and Holidays
5c Children 5c——Adults 10c

Mask Ball
On Skates
Saturday Evening
June 20
AT
Richmond Roller Rink
See the great "Battle of Confetti"

FRESH
EVERY DAY
Cherries
Rhubarb
Strawberries
And a large variety of fruits and vegetables Always
AT THE RIGHT PRICE
Golden Gate Grocery
EIGHTH AND MACDONALD

Lots 35 and 36
Block 16
PULLMAN TRACT
For sale at a bargain. Phone Lakeside 1080, Oakland, Cal.

Electric Vacuum Cleaners
RENTED 75c per day Delivered FREE
Gets all the dust and germs. Cleans perfectly, Rugs, Carpets, Upholstery, without removal.
Phone Richmond 1062 W.
321 S. Second st. Richmond.

Hartman House
Tenth and Nevin
Good Rooms, Good Table Board, Home Cooking, Reasonable Rates.
Wm. B. Hartman, Prop.
Formerly of the Fairview Hotel.
Phone 227

RICHMOND FRENCH LAUNDRY
L. BERNES, Proprietor
110 Standard Ave.
Point Richmond, Cal.
Phone 345
Work called for and delivered to all parts of Richmond. Best work.
Satisfaction Guaranteed.

Bring Your Shoes to
EAGLE SHOE SHOP
225 Macdonald Ave.
North Side, bet. 2nd and 3rd.
First Class Repair Work
Best Materials Used
M. J. MARTZ "THE MAN WHO KNOWS HOW"

141 S. 14th St. Phone 814
H. L. Penry
Brick Contractor and Builder
Estimates Furnished
Richmond, Cal.

CLASSIFIED COLUMN

CLASSIFIED RATES.

	2T	4T	6T	12T	24T
3 lines	$ .25	$ .45	$ .60	$1.00	$1.50
4 lines	.35	.60	.80	1.35	2.00
5 lines	.45	.75	1.00	1.75	2.50
6 lines	.50	.90	1.20	2.00	3.00
7 lines	.60	1.05	1.40	2.25	3.50
8 lines	.70	1.20	1.60	2.50	4.00
9 lines	.80	1.35	1.80	2.75	4.50
10 lines	.90	1.50	2.00	3.00	5.00

NEW TODAY

FOR RENT—Two furnished housekeeping rooms. 640 Eighth st. 6-19-3t

FOR SALE—Lot and a half; 6-room house; modern; 3 bedrooms; gas, electric lights; terms. 1824 Roosevelt ave. 6-20-6t

FOR SALE—Four-room house and furniture, and lot 25x100; price $1650. Address Box 572, R. F. D., Richmond. 6-20-3t

FOR RENT—Five-room house furnished; modern conveniences. Call at 334 Eleventh st. 6-20-2t*

NEW sunny 5-room modern flat. 534 N Thirteenth st. 6.20-2t

FOR SALE.

FOR SALE—Two lots 18th St. between Nevin and Barrett. Street work paid, $1100. California Home Bldg. Co.—Phone 906. 1321 Macdonald Avenue. 6-14-tf

FOR SALE—Private home pool table; price $30, cash or terms, can be arranged. Address 111 9th st. 6-17-2t

DAIRYLAND farms—20 acres and up; average price $125 per acre; easy terms; deep, rich soil. For particulars see D. Barton, 182 Tenth st. Phone 417. 6-14-tf

FOR SALE—Gentle horse; a buggy and harness; reasonable. Inquire Daily News. 6-5-tf

FOR SALE—One Commerce three-quarter ton truck, in first-class condition; price $425. Apply at 234 Chanslor ave. 5-22-tf

FOR SALE CHEAP—Two lots on water-front, near Ellis Landing Co.'s property; $600; $300 each; also set of double harness. See M. M. Boardman, 846 South 13th st. 5-2-tf

PACIFIC WRECKING CO., 1628 and 1630 Market st., city. 1,000,000 Star A shingles, $1.50 M.; new lumber, $12.00 M.; plate glass doors, sashes and porch sashes; all kinds of plumbing very cheap; in fact anything in the building line. 5-16-tf

FOR SALE—Four-room modern cottage, located on Fifth st., between Bissell and Chanslor avenues; price reasonable; terms to suit; will take lot as first payment. Apply to C. H. Stearns, 331 Chanslor ave. 4-3-tf

CAMP WAGON for sale; plate glass door and windows; cost originally $400; for $75; also doors and T. & G. redwood. 233 Bishop ave., Pt. Richmond. S. H. Carter. 5-9-tf

FOR SALE—New four-room, strictly modern bungalow; large reception hall. Apply to owner, 118 N. Fifth street. 3-3-tf

FOR RENT.

FURNISHED room with all conveniences for gentleman; bath adjoining; private family. Apply 449 Eleventh st. 6-12-tf

FOR RENT—Furnished rooms in private house; reasonable. 319 Nevin ave. 6-16-4t

FOR RENT—New 3-room cottage $12, water included. 789 11th St. 6-14-6t

FOR RENT—Single or double furnished room; also furnished housekeeping rooms. 424 Second street.

FOR RENT or lease—Eight four-room apartments, up to date; gas, electricity; bath, each apartment. For price and terms see The Marcello, 100 Macdonald ave. 6-12-tf

FOR RENT—Eight-room furnished house; all modern conveniences. Apply 118 Nichol. 4-14-tf

FOR RENT—One modern furnished room suitable for lady or gentleman, with bath. 317 Macdonald ave.

FOR RENT—Four-room furnished flat. Apply 417 Santa Fe avenue. 5-16-tf

FOR RENT—Comfortable 3-room house on rear of lot close in; gas, electric light; plumbing and free water; rent $6 per month. Apply at 149 9th st. Phone 1006 W. 6-18-tf

MISCELLANEOUS.

HOUSE moving, raising, wrecking, brick and carpenter work a specialty; moved old Lincoln school and building for Pulse Bros. recently. J. W. Reddick, 1112 Macdonald. Phone 658. 6-17-1m

ONE milch goat and young one; also chickens. Apply 18th and Wright after 5 o'clock, or Sundays. 6.19-3t

WILL exchange equity in five acres of good land for lot in Richmond. Address Box 836, Richmond, Cal. 5-29-tf

FOUND—On the corner of Fourth st. and Macdonald ave., a large bunch of keys. Owner can obtain same upon identification at the office of the Daily News, Sixth street, near Macdonald avenue, and by paying for this ad. 5-16-tf

WANTED—Clean rags are wanted in the Daily News office.

STORAGE for hay or household goods; stalls for horses; furnished rooms to rent. Northeast corner of Eighth st. and Barrett ave.

PRIVATE board and large front front room; suitable for 2 gents; bath adj.; sitting room in connection. 440 Eleventh st. 3-25-tf

Dr. Homer Woodruff, osteopath. Office at residence, 401 Bissell ave. Telephone 794, Richmond.

WANTED BOARDERS and roomers, or separate Private family. 438 12th Street. 6-14-tf

FOR GOOD Reliable Work in your next suit of clothes, let F. J. Schumacher do it. Fit and workmanship guaranteed. Suits made to order from $25 up. 331 6th St. opp. Post office. 5-14-30t.

Subscribe for the News.

WOMAN DISAPPEARS FROM MARTINEZ SANITARIUM

Authorities of the bay section are conducting a search to ascertain the whereabouts of Mrs. J. Bunyard, wife of J. Bunyard, an employe of the Selby Smelting Works, who disappeared five weeks ago from the private sanitarium of Dr. G. W. Sweetser of Martinez. The missing woman was being treated at the sanitarium for a nervous affliction.

A short time after her disappearance Mrs. Bunyard telephoned Dr. Sweetser and told him that she was going to end it all. Although the police of the bay cities instituted an immediate search no trace of Mrs. Bunyard has been discovered, and grave fears are entertained for her safety.

Mrs. Bunyard was formerly Miss Ella Banta. She was prominent in social circles in Berkeley before her marriage.

S. P. REWARDS DETECTIVES.

The Espee Company has recognized the meritorious conduct of railroad detectives A. Cotturi and Willis Garbe in connection with the hold-up of train number 21 near South San Francisco May 11. Hogue, the bandit, is now held to answer in default of $30,000 bail.

WEDS INDIAN CHAUFFEUR 50 YEARS HER JUNIOR.

Boston, Mass., June 19.—The elopement by automobile of a wealthy widow with her chauffeur, an Indian, was revealed in news of the marriage of Mrs. W. Bowman Cutter, to Robert Herman. She is 70 years old and he is 21. They left her home in Dorcester three weeks ago for an automobile tour of Vermont and Maine. On the trip they were married.

Mrs. Cutter made the announcement today when she telephoned to friends from a Connecticut town, where they had stopped on the tour. Herman told his chauffeur friends in Dorchester that he was half Indian. He says he is a graduate of Carlisle Indian School.

The bride has two married daughters, one 41 years of age and the other 32. George O. Cutter, her son, who runs his father's busuiness, said he had not been informed of the marriage by his mother. "I did not think my mother would be so silly to fall for such a match at her time of life," he said.

Mrs. Cutter has considerable real estate in Dorchester and Roxbury in her own name, besides a large interest in her husband's hardware business.

SANTA FE TRACK LOOKED GOOD TO SLEEPY DRUNK

Jesus Panie, a laborer in the employ of the Santa Fe Railway Company, while in an inebriated condition, insisted on placing his neck across the Santa Fe tracks and waiting for an approaching train to bring rest to his aching head.

Violence was required to turn him from his purpose, but he is now lodged safely in the city jail.

S. P. EMPLOYES TO PICNIC.

Southern Pacific employes and their families will a-picnicking go today. The place selected is Fernbrook, Niles Canyon, and the good time will be under the charge of the San Francisco and Oakland branches of the Railway Employes' Welfare Association. Trains will leave Third and Townsend at 8:30.

GRAIN CROPS HEAVY.

"Grain crops in California," says the Espee's Bulletin, "this year will be exceedingly heavy, especially in the vicinity of Stockton, and the deciduous fruits the largest California has ever had."

DATE SET FOR HEARING.

The case of the city of Richmond against the Southern Pacific, which will be heard before the Railroad Commission, has been set for August 20 in the Police court room. A new type of station for Richmond is the issue.

TABLE OF TIDES AND THEIR HEIGHTS.

United States Coast and Geodetic Survey.—Table shows times and heights of high and low water at Fort Point, entance to San Francisco Bay. For city front (Mission-street pier) add 25 minutes. (Standard Time.)

Date.	Time.	Ft.	Time.	Ft.	Time.	Ft.	Time.	Ft.
	L. W.		H. W.		L. W.		H. W.	
20	3:47	0.1	10:39	4.0	2:41	3.2	8:55	5.8
21	4:24	−0.3	11:29	4.2	3:23	3.4	9:27	5.9

NOTE.—In the above tabulation of the tides the daily tides are given in the order of their occurrence, commencing with the early morning tide in the left hand column and the succeeding tides as they occur. On some days but three tides occur, the fourth occurring the following morning.

The column of heights gives tievation of each tide above or below the level of Coast Survey chart soundings. The numbers are always additive to the chart depths unless preceded by a minus sigh or dash (–) when the numbers are subtracted from the depths given on the chart.

STEGE LUMBER YARD
Lumber, Doors and Windows; First Class Mill Work; Quality Prices and Delivery Right; Planing Mill in Connection
STEGE LUMBER AND HARDWARE COMPANY
Office and Yards Near S. P. Depot, Stege.
580-590 Bay View Ave., Richmond; Tel. Rich 399 Berkeley 5049

Independent Market
DEATSCH & LANCASTER
Wholesale and Retail Dealers in High Quality Government Inspected Meats, Butter, Eggs and Poultry.
718 MACDONALD AVENUE. PHONE 609
Res. Phone 715 W.

Picnic -- July 4th
UNITED SPANISH WAR VETS.
Grand Canyon Park
Military Maneuvers.
Dancing Till Midnight.

Retail Clerk's Vaudeville Show
POINT RICHMOND THEATER
Monday Eve., June 22, 1914.
Admission 25 Cents.

Now Open for Business. Ladies' and Gents'
Bellegrade Co. French Laundry
Finish, Rough, Dry and Wet Wash
STRICTLY UNION.
264-66 Fourth St. Phone 833

Eastman kodak supplies at Ferguson's Drug Store, 724 Macdonald avenue.

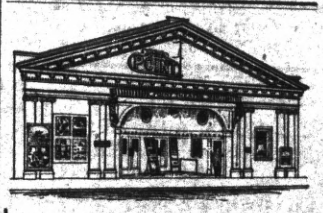

Point Theatre
Richmond Ave.
THE POPULAR PLAY HOUSE.
Gee, I do love moving pictures with good music and plenty of fresh air and here is where I get it.
Excellent Music.

Richmond Theatre
Today's Program
Adventures of Kathlyn No. 9
Entitled, "THE SPELLBOUND MULTITUDE," in Two Reels.
"Setting the Style"
Vitagraph Comedy.
"The Two Girls"
Selig Drama.
"Professor Spuff's Romance"
Pathe Comedy.

THERE IS A BOY 12 Years old who works in a down-town office. His wages are $4 per week. He lives three miles away, and walks one way each day to save the 5 cents car fare, which he puts in his savings bank. His account is growing slowly but steadily. Some day he will ride to his business and his name will be on the office door.

Richmond Savings Bank
Savings

LOCATED WITH

First National Bank Richmond
Macdonald Avenue at Sixth Street.

THE BIG STORE
Is Showing the
TANGO CORSET, R. & G. MAKE.....$1.00
AUTOMOBILE VEILS, Various Colors....50c and $1.00
SEE OUR LINE OF HAND PAINTED CHINA
MEET ME AT THE FAIR DEPARTMENT STORE
KELLY & OLNEY
325-327 Macdonald Ave. Phone Richmond 8811 Richmond, Cal.

PROFESSIONAL CARDS

ATTORNEYS.

Phone Richmond 631
H. J. WILDGRUBE
Attorney-at-Law
301-302 Pillow Bldg., Cor. 7th and Macdonald Avenue
Richmond, Cal.

Phone 434 Notary Public
C. A. CLARK
Attorney-at-Law
Corner Richmond and Washington Avenues
Richmond, Cal.

Phones: Office 804 Res. 771 Notary Public
J. M. OPSAHL
Attorney-at-Law
Office 304 Pillow Bldg. Corner of 7th and Macdonald
RICHMOND, CAL.

ARCHITECTS.

Phone Richmond 691
J. B. OGBORN
Architectural Designing and Supervision
822 Macdonald avenue Richmond

CONTRACTORS.

Telephone 754
S. C. ROGERS
Contractor
Terrazo
All Kinds Concrete Work and Cement Finishing; Sewering and Water Systems
401 Chanslor Ave. Richmond, Cal.

Phone 1035
C. H. BROWN
Contracting Plasterer
Satisfactory Work Guaranteed on Every Job.
Estimates Promptly Made
239 Seventh St. Richmond, Cal.

Phone 1042
J. N. LONG
Plastering Contractor
Estimates Furnished
Residence 327 21st Street.
Richmond, Cal.

O. J. DAHL
Richmond's Pioneer Contractor and Builder
Plans and Estimates Furnished.
126 Ohio street. RICHMOND, CAL.

DESIGNERS.

Plans Blue Printing
J. C. CAMPBELL
Home Designer
317 Macdonald ave. Richmond, Cal.

EXPRESSING AND MOVING.

EXPRESSING AND FURNITURE MOVING. FEED AND FUEL.
RICHMOND SUPPLY CO.
A. S. Whiteside. Robt. Dornan.
139 RICHMOND AVE.
Office Phone 31. Res. Phone 624W.

FEED AND FUEL.

C. J. LAMBRECHT
Dealer in
FEED AND FUEL
Office Phone 678 J.
Yard Phone 204 W.

MUSIC.

VIOLIN STUDIO
MARTHA A. WOODS.
Phone 372 Richmond, Cal.
Macdonald Ave. and 18th St.

UNDERTAKERS.

J. G. CLARK & CO.
Funeral Director and Embalmer.
Calls answered day and night. Elegantly fitted Chapel; auto service; lady assistant for women and children. Telephone day or night, 598.
165 Fourth Street.

E. B. SMALLWOOD
Undertaker—Embalmer
Deputy Coroner
727 Macdonald Avenue—
119 Richmond Avenue
Phone 118

BERT CURRY
Undertaker Embalmer
Parlors 142 Washington Ave.
Day and Night Phone 429
Service Day or Night

Subscribe for the News.

THE NEWS 40C PER MONTH

TIMMONS QUOTES WATER FIGURES FOR PUBLIC

Replying to your editorials of June 14 and June 18, regarding the proposed bond issue of the Richmond Municipal Water District.

It must be clear to any readers of the News that there are two distinct classes of public bonds.

Call the first class "Public Improvement Bonds" or bonds for such public nevessities or conveniences as streets, sewers, schools or things which bring in no direct revenue.

The second class includes bonds for public service utilities such as railways, water systems, electric powers and the like, which are, in themselves producers of direct income.

If water were to be furnished free to all consumers under the new system, then the system would come undere the first class and must needs be supported by taxes.

But everyone knows water is a commodity that everybody must have and that can be sold to the people themselves and to corporations and outsiders at a definite price.

The water rates must be set high enough to meet all operating costs, interest and sinking fund charges. Taxes will not be required, and water rates will be lower than those now paid.

The pertinent questions then are only three, the extent of expected water sales, the estimated amount of expenses to be met and the rate necessary to meet, them from the sales of water.

In a statement issued by the Richmond Water Commission, estimate is made that 4,000,000 gallons per day will be sold during the first year of operation of the new system. This is very conservative as the sales both within and without the District may easily be double this amount.

To be still more conservative, a rate is to be set which will meet all expenses if sales of water are only three-fourths of the above estimate or 3,000,000 gallons per day.

(Estimated Expenses for Year) (3,000,000 gallons per day)	
Pumping and filtering	$ 26,400
Administration, operation, overhead, collections, etc.	54,750
Interest (5 per cent on $2,500,000)	125,000
(Payments on bond principal deferred foro five years.)	
Estimate of all costs for first year	206,150
Receipts from 3,000,000 gallons per day at average rate of 20c perq 1,000 gallons—less 5 per cent for losses	208,050
Surplus that maya go into sinking fund	1,900

For sales in excess of 3,000,000 gallons per day, the actual cost to the District for delivering the water is estimated at $75.00 per million gallons of 7½c per 1,000. If sold at 20c per 1,000, the net profit will be $125.00 for every million gallons sold above 3,000,000 gallons daily.

If the estimated amount of 4,000,000 gallons is reached, the net profit during the year will be nearly $60,000 or or nearly a fortieth of the entire bond issue.

If the sales reach 6,000,000 gallons per day, during the first year the surplus would exceed $200,000 or 8 per cent. of the total investment.

The Board believes that the Sacramento Project is financially sound, and that its returns to the community will in every surpass the most hopeful predictions.

Yours respectfully,
A. J. TIMMONS.

COUNTING THE COST.

When Americans begin counting the cost of a thing it means that they have become critical if not censorious. In Colorado they are now keeping books on the miners' strike. It is found that thus far sixty-six persons have been killed and forty-eight wounded, and that the expense to the strikers, the operators and the State has already aggregated $12,000,000.

There are other losses that are not to be so easily computed. A great State has been degraded at home and shamed abroad. Its laws have not been enforced. Its government has broken down. Its people no longer have faith in their public agents. Many of them have lost confidence even in themselves. An important industry has been brutalized by greed, arrogance and violence. In spite of all thet has happened, its warring factions are kept from each other's throats only by the presence of United States troops.

The strike has been and still is a costly affair, and the end of it is not in sight. Must it proceed to the point of exhaustion—to social, political, economic and industrial bankruptcy?—Racine, Wis., Daily Call.

EXERCISES WERE SUCCESS.

The graduation exercises at the Polytechnic Business College last night were attended by very many friends of the graduates and were a decided success. In all 24 graduates received diplomas. An excellent program, as previously published, was carried out.

MOONEY IS ACQUITTED

(Continued from page one)

JUDGE ARNOT FAIR.

Judge Arnot is considered to have been eminently fair and impartial all through the case.

The taking of evidence was concluded at noon yesterday. Judge Arnot did not take up much time with his charge, but fairly and impartially summed up the evidence.

The attorneys for the defense expressd themselves as having been thoroughly satisfied with the attitude of the judge all through the case.

By agreement each side was confined to an hour, equally divided between defense and prosecution.

CORPORATIONS "DISINTERESTED"

M. R. Jones, the corporation lawyer provided by the Pacific Gas & Electric Company to assist the district attorney, opened, devoting himself chiefly to telling of the disinterestedness of himself and of the only interest of the Pacific Gas & Electric Company to see justice served.

He was followed by Thomas D. Johnston for the defense, who is said by all who heard him to have delivered one of the ablest addresses heard in the courts of Contra Costa county. Johnston severely scored the Pacific Gas & Electric Company for its actions in this matter all through and paid his respects to the district attorney's office, which he said, had lent itself to the corporations to assist a private vengeance.

PRIVATE PERSECUTION.

This case he described as a private persecution rather than a public prosecution.

The district attorney, he said, had turned his office over to the Pacific Gas & Electric Company. He pointed out that the evidence of Leslie Oliver as an expert was prejudiced and biased. Much had been made by the prosecution of the fact that E. S. Hurley, a witness, had subscribed $2.50 to Mooney's defense. Johnston asked the jury to compare this with the cost of the trip Oliver admitted he had made to New York and back in connection with the case.

BIASED PROSECUTION.

The prosecution of Mooney, declared Johnston, was not one by the people of the state of California, but one of the gas company and of every corporation of California that was working to destroy organized labor. The Pacific Gas & Electric Company, now claiming that it desired only to assist enforcement of law, must have experienced a change of heart since a few years ago its head officials were indicted for bribery of public officials, a crime for which they had never yet paid the penalty.

WOULD PUNISH ORGANIZED LABOR.

Their desire, he charged, was not to prosecute a criminal, but to punish Organized Labor. Mooney was but an incident.

Maxwell McNutt, for the defense, went into the evidence technically and made a most convincing summing up in behalf of his client.

A. B. McKenzie, district attorney, nettled by the remarks of Mr. Johnston, devoted his part of the time largely to a defense of himself and his office and endeavored to justify his subservience to the corporations in connection with this case. He claimed nobody had any influence with his office or with himself.

The case went to the jury at 4:15 p. m. and the verdict of not guilty was returned at 9:20 p. m.

BROWN AND HANLON DISMISSED.

Joseph Brown and H. G. Hanlon, who were held for complicity with Mooney in the alleged crime, were immediately discharged on motion of the district attorney.

Attorney Thomas D. Johnston was the recipient last night of many congratulations on his masterly speech and of his exceptionally clever handling of th ecase all through.

June 29—Big free entertainment of the drill team of Log Cabin Camp of Woodmen of the World in Sequoia Hall. Elaborate program and dancing.

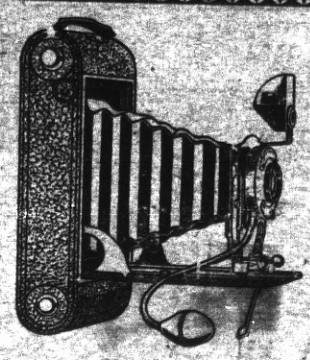

Get one today. Don't even let another day go by you, unless you are possessor of a camera. Make a picture story of trips you make and of the interesting people you meet. We have all of the 1914 styles and their sale is their best recommendation.

Film Finishing

Our satisfied customers are our best advertisements in this department.

La Moine's
SIXTH AND MACDONALD. PHONE 435.

Three Meat Markets
With
One Quality and One Price
To All
THE BEST ALWAYS
RICHMOND MARKET, Phone 23. 510 Macdonald
CENTRAL MARKET, Phone 446 1122 Macdonald
UNION MARKET. Phone 88., Macdonald at 22nd
O. R. LUDEWIG, Prop.

"OWNERS"
List your property with us for a quick sale. Be sure to see us, as we are in a position to give you first class service.
HALL & HOLMES
278 Fourth St., Near Macdonald

ZEB KNOTT, Contract Painter
SIGN AND HOUSE PAINTING, PAPER HANGING AND TINTING.
319 Seventh street.
Agent for SHERWIN-WILLIAMS PAINT, "Covers the Earth"

FOR SALE
Restaurant and Ice Cream Parlor, doing good business. 129 Richmond avenue, Point Richmond.

Special
For Three Days
BLACK LOGANBERRIES:
Per drawer ..... 25 cents
5 drawers $1.15
20 LBS. BEST GRANULATED SUGAR $1.00
Next Week
We will offer specials on Strawberries and Red Loganberries for canning.
Pulse Bros.
QUALITY GROCERS
Only Members of S. F. G. Co. in Contra Costa County.
Order Room Phone 135